

# THE BULL SALE

April 6, 2024 • Millersburg, Ohio



# THE BULL SALE

04.06.24 12 NOON



## SALE LOCATION

Paint Valley Farms  
10550 Township Road 262, Millersburg, OH 44654

## SCHEDULE OF EVENTS

### FRIDAY, APRIL 5, 2024

Noon The bulls will be on display  
6:00 PM Dinner in the basement of Bags Sports Pub, Millersburg

### SATURDAY, APRIL 6, 2024

9:00 AM The bulls will be on display  
11:00 AM Complimentary Meal  
12 Noon The Bull Sale 2024

## BID ONLINE



## Bid Live Online

"Gavel's Down, The Best!"

405-400-9505 CCI.live schedule@cci.live

## AUCTIONEER

Ron Kreis ..... 740-683-3235

## SALE DAY PHONES

Lee Miller ..... 330-231-6834  
Dr. Jeff Byers ..... 419-651-7293  
Jon Byers ..... 419-651-0501  
Greg Beckler ..... 330-201-5975  
Gretchen Montgomery ..... 330-473-2111  
Kenny Flenner ..... 419-685-3314

## SALE REPRESENTATIVES

Alan Sears, *Sears Marketing Services* ..... 970-396-7521  
Darryl Rahn, *Shorthorn Country* ..... 217-473-1124  
Matt Woolfolk, *American Shorthorn Assoc.* ..... 731-694-6469  
Craig Reiter, *PrimeTIME AgriMarketing* ..... 419-350-9159  
Derek Jungels ..... 701-238-4362  
Brent Elam ..... 615-573-5881  
John Meents ..... 419-306-7480

## LODGING

Comfort Inn Millersburg  
1102 Glen Dr, Millersburg, Ohio 44654 ..... 330-674-7400  
Holiday Inn Express & Suites Millersburg  
1005 S Washington St, Millersburg, OH 44654 ..... 800-465-4329

Videos and full sale details will be posted online at  
[paintvalleyfarms.com](http://paintvalleyfarms.com)



SALE MANAGEMENT BY:  
Aegerter Marketing Services, Inc.  
Jeff Aegerter (402) 641-4696  
jeff.aegerter@gmail.com



Auction Preview  
April 2 8:00 PM ET

## Welcome

April 6th, the sixth edition of The Bull Sale will take place in The Valley. We'd like to welcome you to join us at the event, evaluate the cattle in person and enjoy the weekend with us in the heart of Ohio.

Raising livestock, as you know, is a labor of love. For this set of cattlemen it's motivated by the love of the Shorthorn breed, love of the lifestyle farming provides and, most of all, a love for helping other producers meet their goals.

Over the last five years 330 bulls have sold to 30 states and Canada. Witnessing the impact of our genetics on the Shorthorn breed, for commercial programs and in your herds has been nothing short of a dream for us.

Each year, our operations strive to produce bulls that add value for you. We focus on calving ease, growth and carcass merit, while maintaining the kind of maternal value and phenotype that have made our cowherds so productive. We expect our bulls to raise replacement females any cattleman would be proud to own.

To assist with your selections, a full set of data has been collected on the bulls from birthweight through carcass scans. They are 100K genomically tested, parent verified and tested for known genetic conditions. Every bull sells with a first year breeding guarantee and free delivery to any location in the continental U.S., as well as Canadian ports of entry.

If we can assist you in any way, please do not hesitate to call.

*Sincerely,*

*Lee Miller, Dr. Jeff Byers, Jon Byers, Greg Beckler*



Paint Valley Farms  
Lee Miller & Family  
10550 Twp Rd 262  
Millersburg, OH 44654  
Lee Miller 330-231-6834



Byland Farms, LLC  
2677 County Road 687  
Loudonville, OH 44842  
Dr Jeff Byers 419-651-7293  
Jon Byers 419-651-0501



Beckler Shorthorns  
Greg, Jen, Lane, Luke & Aden Beckler  
2305 Sylvan Road  
Wooster, OH 44691  
Greg Beckler 330-201-5975



# 1 PVF TORQUE 55L

REG: \*x4355950 DOB: 02/15/23 Roan Polled

Act. BW 88 lbs.  
 WW/Ratio 748/121  
 YW/Ratio 1330/111  
 Frame 5.2  
 Adj. SC 43.3  
 RIB FAT .45  
 REA 14.89  
 %IMF 4.65

STUDER'S UNIVERSAL 10B  
**BYLAND FLASH 9U106**  
 BYLAND CINDY BEAUTY5M106  
 LEVELDALE ROLEX 276Z ET  
**PVF AUGUSTA BRAE 67F**  
 BYLAND AUGUSTA BRAE 2G22

	CED	BW	WW	YW	MK	TM	CEM	ST	REA	MARB	FAT	\$CEZ	\$BMI	\$F
EPD	9	2.2	62	93	32	63	6	19	.60	.10	-.10	27.40	157.03	60.27
RANK	50	65	4	4	1	1	25	10	5	20	10	65	1	4

High performing, powerful, and athletic with added depth of quarter. Torque has been a standout his entire life! He ranks in the top 1% for \$BMI and top 5% for WW, YW and \$F. This is the kind of bull built to leave a legacy! Torque was the Champion Early Spring Bull at the NWSS, and the anchor bull in our Reserve Champion Pen of 3 in Denver!

*Consigned by Paint Valley Farms*



Auction Preview  
 April 2 8:00 PM ET

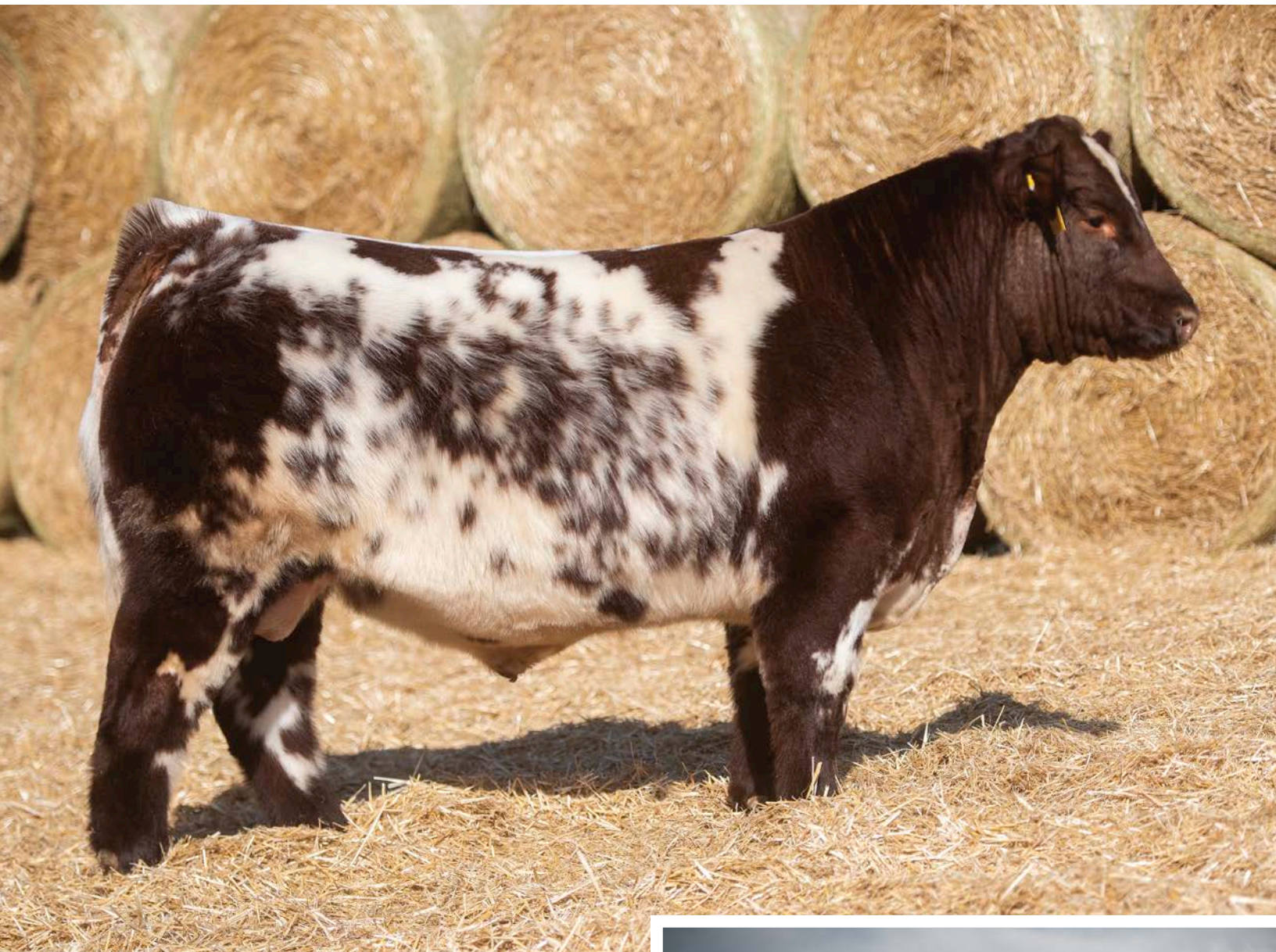

## 2 PVF INTENSITY 94L

REG: \*x4355991 DOB: 03/02/23 Roan Homo Polled

Act. BW 87 lbs.  
 WW/Ratio 627/101  
 YW/Ratio 1198/100  
 Frame 4.9  
 Adj. SC 41.8  
 RIB FAT .32  
 REA 15.15  
 %IMF 3.87

STUDER'S UNIVERSAL 10B  
**BYLAND FLASH 9U106**  
 BYLAND CINDY BEAUTY5M106  
 JSF KING 116B  
**PVF FOOL'S DELITE 91D**  
 JSF FOOE'S DELITE 2X

	CED	BW	WW	YW	MK	TM	CEM	ST	REA	MARB	FAT	sCEZ	sBMI	sF
EPD	8	2.0	57	82	26	54	4	18	-.78	.02	-.09	25.38	141.46	55.87
RANK	60	60	10	15	10	10	50	15	1	40	25	75	10	15

When this bull strolled through the photo pen, he grabbed everyone's attention! He is so big in his center body while still being extended, with extra depth of quarter. He ranks in the top of the breed for almost every measurable trait. Homozygous polled and style to burn, this bull resembles his dam!

*Consigned by Paint Valley Farms*



### 3 **PVF IDENTITY 68L ET**

REG: \*x4355963 DOB: 02/19/23 Roan Polled

Act. BW 89 lbs.  
 WW/Ratio 714/ET  
 YW/Ratio 1314/ET  
 Frame 6.8  
 Adj. SC 39.2  
 RIB FAT .31  
 REA 15.46  
 %IMF 4.98

STUDER'S UNIVERSAL 10B  
**BYLAND FLASH 9U10G**  
 BYLAND CINDY BEAUTY5M106  
 BYLAND SOGGY DOG 7TM73  
**PVF BEAUTY QUEEN 7G**  
 JSF BEAUTY QUEEN 133W

	CED	BW	WW	YW	MK	TM	CEM	ST	REA	MARB	FAT	\$CEZ	\$BMI	\$F
EPD	12	1.6	59	86	28	58	11	20	1.16	.20	-.08	38.92	171.68	60.02
RANK	20	55	10	10	4	3	2	5	1	10	50	30	1	4

Flash on a Soggy Dog daughter. 68L offers the most calving ease of the 3 ET full brothers, while still having extra performance. This bull ranks in the top of the breed for almost every measureable trait while being in the top 10% of the breed for both REA and Marbling. He has a \$BMI of over 170!

*Consigned by Paint Valley Farms*





## LOT 4

Of the 3 brothers, 38L is the most powerful while also being the heaviest structured, with a big foot and added muscle shape. This bull has some extreme pieces as he ranks in the top 1% of the breed for WW, YW, REA, \$BMI and \$F.

*Consigned by Paint Valley Farms*

### 4 PVF TUGBOAT 38L ET

REG: \*x4355930 DOB: 02/10/23 Roan Polled

Act. BW 79 lbs.  
 WW/Ratio 632/ET  
 YW/Ratio 1220/ET  
 Frame 5.7  
 Adj. SC 36.8  
 RIB FAT .25  
 REA 16.23  
 %IMF 3.31

STUDER'S UNIVERSAL 10B  
**BYLAND FLASH 9U106**  
 BYLAND CINDY BEAUTY5M106  
 BYLAND SOGGY DOG 7TM73  
**PVF BEAUTY QUEEN 7G**  
 JSF BEAUTY QUEEN 133W

EPD	CED	BW	WW	YW	MK	TM	CEM	ST	REA	MARB	FAT	\$CEZ	\$BMI	\$F
7	4.1	72	106	28	64	7	18	.94	.02	-.09	16.75	164.53	63.82	
RANK	70	95	1	1	4	1	20	15	1	40	25	95	1	1

### 5 PVF YUKON 71L ET

REG: \*x4355966 DOB: 02/21/23 White Polled

Act. BW 91 lbs.  
 WW/Ratio 683/ET  
 YW/Ratio 1271/ET  
 Frame 6.6  
 Adj. SC 35.3  
 RIB FAT .30  
 REA 13.80  
 %IMF 3.16

STUDER'S UNIVERSAL 10B  
**BYLAND FLASH 9U106**  
 BYLAND CINDY BEAUTY5M106  
 BYLAND SOGGY DOG 7TM73  
**PVF BEAUTY QUEEN 7G**  
 JSF BEAUTY QUEEN 133W

EPD	CED	BW	WW	YW	MK	TM	CEM	ST	REA	MARB	FAT	\$CEZ	\$BMI	\$F
9	3.9	74	112	28	66	9	19	.83	.11	-.07	22.56	165.11	65.88	
RANK	50	95	1	1	4	1	10	10	1	20	70	80	1	1



## LOT 5

The last of the ET brothers is a high performing white bull that ranks in the top 1% of the breed for WW, YW, REA, \$BMI and \$F. This bull is built for performance that will add pounds to your calf crop.

*Consigned by Paint Valley Farms*



## LOT 6

Flare is a low birth weight, calving ease bull with added style. The Rosewood cow family traces back to the Lauer herd and is known for their productivity and longevity. He ranks in the top 5% of the breed for \$BMI and the top 1% for CEM and STAY.

*Consigned by Paint Valley Farms*

## 6 PVF FLARE 91L

REG: \*x4355988 DOB: 03/01/23 Roan Polled

Act. BW 81 lbs.  
 WW/Ratio 576/93  
 YW/Ratio 1135/95  
 Frame 4.7  
 Adj. SC 37.7  
 RIB FAT .41  
 REA 12.73  
 %IMF 3.96

STUDER'S UNIVERSAL 10B  
**BYLAND FLASH 9U106**  
 BYLAND CINDY BEAUTY5M106  
 BYLAND SOGGY DOG 7TM73  
**PVF ROSEWOOD 9G**  
 JSF ROSEWOOD 131W

	CED	BW	WW	YW	MK	TM	CEM	ST	REA	MARB	FAT	\$CEZ	\$BMI	\$F
EPD	15	-1.0	42	60	26	47	12	22	.40	.24	-.07	52.49	145.81	51.55
RANK	5	15	60	60	10	30	1	1	30	10	70	10	5	35

## 7 PVF RADIANCE 47L

REG: \*x4355939 DOB: 02/12/23 Roan Polled

Act. BW 89 lbs.  
 WW/Ratio 660/107  
 YW/Ratio 1219/102  
 Frame 6.2  
 Adj. SC 37.3  
 RIB FAT .32  
 REA 15.27  
 %IMF 3.42

STUDER'S UNIVERSAL 10B  
**BYLAND FLASH 9U106**  
 BYLAND CINDY BEAUTY5M106  
 STUDER'S SNAPCHAT 22B  
**BYLAND AUGUSTA 6SC38**  
 BYLAND AUGUSTA 2G4

	CED	BW	WW	YW	MK	TM	CEM	ST	REA	MARB	FAT	\$CEZ	\$BMI	\$F
EPD	10	1.2	61	86	29	59	7	16	1.00	-.05	-.06	29.49	153.63	56.91
RANK	35	45	5	10	2	2	20	30	1	60	85	60	2	10



## LOT 7

A long bull with a very balanced EPD profile that ranks in the top 10% of the breed for WW, YW, REA, \$BMI and \$F while still offering a modest birth weight. Several years ago, we purchased a pair of productive Snapchat daughters in The Maternal Event. 47L is out of one of those 2 Snapchat daughters.

*Consigned by Paint Valley Farms*





## LOT 8

A bigger bull that is long and athletic with a big set of testicles. He has elite maternal traits with CEM, STAY and \$BMI ranking in the top 5% of the breed while still offering calving ease. Another bull out of a cow that hails from the Lauer herd.

*Consigned by Paint Valley Farms*

## 8 PVF FLASH 5L

REG: \*x4355896 DOB: 01/30/23 Red w/ White Marks Polled

Act. BW 90 lbs.  
 WW/Ratio 611/99  
 YW/Ratio 1199/100  
 Frame 6.3  
 Adj. SC 40.8  
 RIB FAT .38  
 REA 12.07  
 %IMF 4.07

STUDER'S UNIVERSAL 10B  
**BYLAND FLASH 9U106**  
 BYLAND CINDY BEAUTY5M106  
 MURIDALE CONTROL 305C  
**PVF ROYAL ROSEWOOD 119F**  
 KL ROYAL ROSEWOOD 6F9

	CED	BW	WW	YW	MK	TM	CEM	ST	REA	MARB	FAT	\$CEZ	\$BMI	\$F
EPD	11	0.7	50	76	33	58	9	21	.33	.21	-.06	36.54	146.43	54.72
RANK	25	35	25	20	1	3	10	2	50	10	85	40	4	15

## 9 PVF SPLASH 110L

REG: \*x4356007 DOB: 03/07/23 Red & White Homo Polled

Act. BW 94 lbs.  
 WW/Ratio 650/105  
 YW/Ratio 1109/92  
 Frame 5.5  
 Adj. SC 34.9  
 RIB FAT .33  
 REA 11.42  
 %IMF 3.87

STUDER'S UNIVERSAL 10B  
**BYLAND FLASH 9U106**  
 BYLAND CINDY BEAUTY5M106  
 JSF CHAIN REACTION 201D  
**PVF CLOUD NINE NITA 69G**  
 PVF CLOUD NINE NITA 104C

	CED	BW	WW	YW	MK	TM	CEM	ST	REA	MARB	FAT	\$CEZ	\$BMI	\$F
EPD	8	3.6	53	70	25	51	7	16	.22	.34	-.04	27.07	138.00	56.56
RANK	60	90	20	35	15	15	20	30	80	3	95	70	15	10



## LOT 9

A square built bull that is stout, deep bodied and offers elite marbling. His dam has an outstanding full sister on her this spring. He is homozygous polled with a splash of color on his one side. Naming credits go to Jon Byers.

*Consigned by Paint Valley Farms*



## 10 PVF LINCOLN 27L

REG: \*x4355918 DOB: 02/07/23 Red w/ White Marks Homo Polled

Act. BW 84 lbs.  
 WW/Ratio 639/103  
 YW/Ratio 1315/110  
 Frame 5.9  
 Adj. SC 42.0  
 RIB FAT .26  
 REA 13.87  
 %IMF 4.37

BYLAND FLASH 9U106  
**EIGHTEEN SEVENTY TWO**  
 PVF BEAUTY QUEEN 56Z  
 SASKVALLEY OUTLAW 173Z  
**JSF NITA 138D**  
 JSF NITA 135Y

	CED	BW	WW	YW	MK	TM	CEM	ST	REA	MARB	FAT	sCEZ	sBMI	sF
EPD	10	2.7	73	113	27	64	6	19	.57	.09	-.08	25.74	152.54	65.53
RANK	35	75	1	1	10	1	25	10	10	25	50	70	2	1

It is only fitting that we lead off the sons of 1872 with Lincoln 27L, who is out of one of the most proven cows in The Valley. On 7 calves, 138D has a calving interval of 363 days and has been awarded as a Pacesetter Dam multiple times. She also has 3 daughters that have sons in this sale. This bull has the potential to make a significant impact on any breeding program. He will see AI use here this spring.

*Consigned by Paint Valley Farms*



## 11 PVF PATRIOT 88L

REG: \*x4355985 DOB: 03/01/23 Roan Homo Polled

Act. BW 89 lbs.  
 WW/Ratio 719/116  
 YW/Ratio 1407/117  
 Frame 6.2  
 Adj. SC 42.7  
 RIB FAT .28  
 REA 14.94  
 %IMF 4.19

BYLAND FLASH 9U106  
**EIGHTEEN SEVENTY TWO**  
 PVF BEAUTY QUEEN 56Z  
 LEVELDALE RINGO 337A  
**PVF MEREDITH 5D**  
 JSF/RB MEREDITH 7W

	CED	BW	WW	YW	MK	TM	CEM	ST	REA	MARB	FAT	\$CEZ	\$BMI	\$F
EPD	9	4.6	74	114	28	65	5	16	.93	.16	-.11	21.85	160.51	67.13
RANK	50	95	1	1	4	1	40	30	1	15	2	85	1	1

This bull is a powerhouse. With our highest yearling weight, he is sure to add performance to any herd. He ranks in the top 1% of the breed for \$BMI and \$F. His dam was a division winner for Whitney at Jr Nationals in Madison a few years ago. He is a member of our Reserve Champion Pen of 3 in Denver.

*Consigned by Paint Valley Farms*





## LOT 12

This bull is a standout. With his impressive length, stout build, and muscle, he's undoubtedly a powerhouse. Ranking in the top 2% of the breed for both \$BMI and \$F underscores his ability to contribute significantly to the performance of any herd. He's certainly a bull worth considering for those seeking performance traits.

*Consigned by Paint Valley Farms*

## 12 PVF LAGRANGE 7L

REG: \*x4355898 DOB: 02/01/23 Roan Homo Polled

Act. BW 91 lbs.  
 WW/Ratio 624/101  
 YW/Ratio 1289/107  
 Frame 5.8  
 Adj. SC 40.8  
 RIB FAT .30  
 REA 15.77  
 %IMF 3.62

BYLAND FLASH 9U106  
**EIGHTEEN SEVENTY TWO**  
 PVF BEAUTY QUEEN 56Z  
 MURIDALE MURANGO 18X  
**PVF COUD NINE NITA 64E**  
 JSF CLOUD NINE NITA 132W

	CED	BW	WW	YW	MK	TM	CEM	ST	REA	MARB	FAT	\$CEZ	\$BMI	\$F
EPD	7	4.1	68	104	25	59	3	16	.87	.27	-.10	17.99	147.96	65.23
RANK	70	95	2	2	15	2	60	30	1	4	10	90	4	1

## 13 PVF LAREDO 10L

REG: \*x4355901 DOB: 02/01/23 Roan Homo Polled

Act. BW 86 lbs.  
 WW/Ratio 568/92  
 YW/Ratio 1103/92  
 Frame 4.6  
 Adj. SC 37.4  
 RIB FAT .28  
 REA 12.22  
 %IMF 3.48

BYLAND FLASH 9U106  
**EIGHTEEN SEVENTY TWO**  
 PVF BEAUTY QUEEN 56Z  
 MURIDALE MURANGO 18X  
**PVF MAUDE 72E**  
 JSF MAUDE 0432C

	CED	BW	WW	YW	MK	TM	CEM	ST	REA	MARB	FAT	\$CEZ	\$BMI	\$F
EPD	10	2.1	56	77	22	50	7	21	.38	.31	-.08	34.32	147.43	58.94
RANK	35	65	15	20	40	20	20	2	35	3	50	45	4	5



## LOT 13

Homozygous polled and well balanced with moderation in birth weight. The Maude females are known for their longevity and production. A maternal sister to 10L is a donor for Cole Strickland in North Carolina.

*Consigned by Paint Valley Farms*



## LOT 14

When we flushed the dam of Remnant, we were hoping to catch a little bit of the magic we had with the FSF Leader 918 bull, as he left us with some very productive daughters. Whitelist is a breed leader in marbling with ample calving ease and growth traits.

*Consigned by Paint Valley Farms*

## 14 PVF WHITELIST 83L ET

REG: \*x4355977 DOB: 02/26/23 White Polled

Act. BW 90 lbs.  
 WW/Ratio 621/ET  
 YW/Ratio 1203/ET  
 Frame 5.9  
 Adj. SC 38.5  
 RIB FAT .31  
 REA 13.68  
 %IMF 4.14

BYLAND FLASH 9U106  
**EIGHTEEN SEVENTY TWO**  
 PVF BEAUTY QUEEN 56Z  
 FSF JAZZ LEADER 918 ET  
**PVF BEAUTY QUEEN 45A**  
 JSF BEAUTY QUEEN 139W

	CED	BW	WW	YW	MK	TM	CEM	ST	REA	MARB	FAT	\$CEZ	\$BMI	\$F
EPD	12	3.1	57	88	21	49	4	22	.37	.37	-.07	36.22	137.16	60.69
RANK	20	80	10	10	50	20	50	1	40	2	70	40	15	3

## 15 PVF LORAIN 79L

REG: \*x4355973 DOB: 02/25/23 Roan Homo Polled

Act. BW 87 lbs.  
 WW/Ratio 567/92  
 YW/Ratio 1126/94  
 Frame 5.9  
 Adj. SC 35.6  
 RIB FAT .32  
 REA 12.27  
 %IMF 4.59

BYLAND FLASH 9U106  
**EIGHTEEN SEVENTY TWO**  
 PVF BEAUTY QUEEN 56Z  
 BALMORAL OAKS EAGLE 9X  
**PVF CLOUD NINE NITA 104C**  
 JSF CLOUD NINE NITA 132W

	CED	BW	WW	YW	MK	TM	CEM	ST	REA	MARB	FAT	\$CEZ	\$BMI	\$F
EPD	11	3.5	59	88	23	52	5	18	.38	.42	-.10	33.20	148.07	62.66
RANK	25	90	10	10	30	10	40	15	35	1	10	50	4	2



## LOT 15

A homozygous polled son of 1872 that is out of the same Nita cow family as Lot 3. His dam is easy fleshing and productive, with multiple sons selling in past bull sales.

*Consigned by Paint Valley Farms*



## LOT 16

Calving ease and performance with an outstanding birth to yearling spread, this Palermo son is out of a full sister to 1872. He ranks in the top 10% of the breed for CEM, STAY, MARB and \$BMI. He posted a strong weaning ratio of 113 and a yearling ratio of 105.

*Consigned by Paint Valley Farms*

## 16 PVF WASHBURN 15L

REG: \*x4355907 DOB: 02/04/23 Roan Polled

Act. BW 82 lbs.  
 WW/Ratio 700/113  
 YW/Ratio 1241/105  
 Frame 5.4  
 Adj. SC 39.9  
 RIB FAT .33  
 REA 13.64  
 %IMF 4.11

LCCC ARG HECTOR 1777 ET  
**JSF PALERMO 172H ET**  
 ND ORANGE BLOSSOM 26X3  
 BYLAND FLASH 9U106  
**PVF BEAUTY QUEEN 87J ET**  
 PVF BEAUTY QUEEN 56Z

	CED	BW	WW	YW	MK	TM	CEM	ST	REA	MARB	FAT	\$CEZ	\$BMI	\$F
EPD	13	-0.1	52	70	26	52	10	20	.20	.21	-.05	45.68	146.35	55.35
RANK	15	25	20	35	10	10	3	5	80	10	90	15	4	15

## 17 PVF DUNKIRK 86L

REG: \*x4355983 DOB: 02/28/23 Roan Polled

Act. BW 89 lbs.  
 WW/Ratio 584/95  
 YW/Ratio 1254/105  
 Frame 5.9  
 Adj. SC 41.7  
 RIB FAT .31  
 REA 13.42  
 %IMF 3.75

LCCC ARG HECTOR 1777 ET  
**JSF PALERMO 172H ET**  
 ND ORANGE BLOSSOM 26X3  
 JSF MCCOY 39Z  
**BYLAND VICTORIA 6M100**  
 BYLAND VICTORIA 4RD107

	CED	BW	WW	YW	MK	TM	CEM	ST	REA	MARB	FAT	\$CEZ	\$BMI	\$F
EPD	15	-1.8	46	69	21	44	12	20	.43	-.04	-.10	52.28	142.81	51.06
RANK	5	10	45	35	50	45	1	5	25	60	10	10	10	35



## LOT 17

One of my favorite Palermo sons. 86J offers calving ease with valuable maternal traits. He ranks in the top 10% of the breed for CED, BW, CEM, STAY, \$CEZ and \$BMI! He is out of a powerful good cow in 6M100 that also raised PVF Excel that sold to the Braun family a few years ago.

*Consigned by Paint Valley Farms*



## LOT 18

The Meredith 7W donor has done it again! This more moderate brother of the ET pair offers elite calving ease and style with a dense center of body. He ranks in the top 10% of the breed for CED, BW, CEM, STAY and \$BMI. DS Carrier.

*Consigned by Paint Valley Farms*

## 18 PVF NIAGARA 25L ET

REG: \*x4355917 DOB: 02/06/23 Red Polled

Act. BW 88 lbs.  
 WW/Ratio 641/ET  
 YW/Ratio 1211/ET  
 Frame 5.4  
 Adj. SC 34.6  
 RIB FAT .43  
 REA 15.79  
 %IMF 4.43

LCCC ARG HECTOR 1777 ET  
**JSF PALERMO 172H ET**  
 ND ORANGE BLOSSOM 26X3  
 JAKE'S PROUD JAZZ 266L  
**JSF/RB MEREDITH 7W**  
 RB MEREDITH 12TH

	CED	BW	WW	YW	MK	TM	CEM	ST	REA	MARB	FAT	\$CEZ	\$BMI	\$F
EPD	14	-1.8	45	57	24	46	10	20	-.06	.10	-.08	51.11	146.20	50.66
RANK	10	10	50	70	25	35	3	5	>95	20	50	10	4	40

## 19 PVF COLBORNE 21L ET

REG: \*x4355913 DOB: 02/05/23 Red Polled

Act. BW 91 lbs.  
 WW/Ratio 716/ET  
 YW/Ratio 1222/ET  
 Frame 6.6  
 Adj. SC 34.5  
 RIB FAT .22  
 REA 14.04  
 %IMF 3.81

LCCC ARG HECTOR 1777 ET  
**JSF PALERMO 172H ET**  
 ND ORANGE BLOSSOM 26X3  
 JAKE'S PROUD JAZZ 266L  
**JSF/RB MEREDITH 7W**  
 RB MEREDITH 12TH

	CED	BW	WW	YW	MK	TM	CEM	ST	REA	MARB	FAT	\$CEZ	\$BMI	\$F
EPD	14	2.3	53	68	24	50	10	20	.54	.04	-.08	46.92	157.60	54.30
RANK	10	70	20	35	25	20	3	5	10	35	50	15	1	20



## LOT 19

The bigger of the 2 brothers that offers more performance. He ranks in the top 5% of the breed for CEM, STAY and \$BMI. DS Carrier.

*Consigned by Paint Valley Farms*



## LOT 20

Moderate framed and stout while still crushing the scales! If you are looking to make cattle that flesh easy, are moderate and low maintenance, he fits that mold. He ranks in the top 5% for CED, BW, CEM and \$BMI.

*Consigned by Paint Valley Farms*

## 20 PVF HURON 39L

REG: x4355931 DOB: 02/10/23 Red Polled

Act. BW 70 lbs.  
 WW/Ratio 609/98  
 YW/Ratio 1221/103  
 Frame 4.0  
 Adj. SC 38.1  
 RIB FAT .53  
 REA 13.25  
 %IMF 3.97

LCCC ARG HECTOR 1777 ET  
**JSF PALERMO 172H ET**  
 ND ORANGE BLOSSOM 26X3  
 BYLAND SOGGY DOG 7TM73  
**PVF QUEEN OF BEAUTY 23J**  
 KL QUEEN OF BEAUTY 175TH

	CED	BW	WW	YW	MK	TM	CEM	ST	REA	MARB	FAT	\$CEZ	\$BMI	\$F
EPD	16	-2.2	48	66	22	46	11	17	.58	.05	-.07	54.24	146.43	52.19
RANK	3	5	35	45	40	35	2	25	10	30	70	10	4	30

## 21 PVF GREAT LAKES 12L

REG: x4355904 DOB: 02/01/23 White Polled

Act. BW 72 lbs.  
 WW/Ratio 648/105  
 YW/Ratio 1136/96  
 Frame 5.3  
 Adj. SC 35.8  
 RIB FAT .21  
 REA 12.23  
 %IMF 3.31

LCCC ARG HECTOR 1777 ET  
**JSF PALERMO 172H ET**  
 ND ORANGE BLOSSOM 26X3  
 BYLAND SOGGY DOG 7TM73  
**PVF POLLY 54J**  
 PVF POLLY 78D

	CED	BW	WW	YW	MK	TM	CEM	ST	REA	MARB	FAT	\$CEZ	\$BMI	\$F
EPD	16	-1.1	56	72	24	52	12	19	.57	.05	-.07	52.78	164.46	55.85
RANK	3	15	15	30	25	10	1	10	10	30	70	10	1	15



## LOT 21

A calving ease bull with performance and muscle. Great Lakes ranks in the top 25% of the breed in almost every trait. He ranks in the top 1% of the breed for CEM and \$BMI. His dam is outstanding, and his maternal grand dam is a donor here.

*Consigned by Paint Valley Farms*





## LOT 22

A high volume, deep bodied, calving ease bull out of an outstanding Flash daughter. He ranks in the top of the breed for CEM, STAY and \$BMI. He posted a ratio of 106 at weaning and 104 at a year.

*Consigned by Paint Valley Farms*

## 22 PVF CONNEAUT 46L

REG: x4355938 DOB: 02/12/23 Red Polled

Act. BW 85 lbs.  
 WW/Ratio 660/106  
 YW/Ratio 1236/104  
 Frame 5.0  
 Adj. SC 37.3  
 RIB FAT .46  
 REA 11.48  
 %IMF 4.80

LCCC ARG HECTOR 1777 ET  
**JSF PALERMO 172H ET**  
 ND ORANGE BLOSSOM 26X3  
 BYLAND FLASH 9U106  
**PVF CLOUD NINE NITA 35J**  
 JSF CLOUD NINE NITA 132W

	CED	BW	WW	YW	MK	TM	CEM	ST	REA	MARB	FAT	\$CEZ	\$BMI	\$F
EPD	12	0.4	50	64	25	50	9	18	.19	.13	-.06	41.59	147.86	53.31
RANK	20	30	25	50	15	20	10	15	85	20	85	25	4	25

## 23 PVF TORONTO 62L

REG: x4355957 DOB: 02/17/23 Roan Homo Polled

Act. BW 72 lbs.  
 WW/Ratio 648/105  
 YW/Ratio 1207/102  
 Frame 5.8  
 Adj. SC 38.4  
 RIB FAT .46  
 REA 13.05  
 %IMF 4.69

LCCC ARG HECTOR 1777 ET  
**JSF PALERMO 172H ET**  
 ND ORANGE BLOSSOM 26X3  
 BYLAND SOGGY DOG 7TM73  
**PVF NITA 56J**  
 JSF NITA 138D

	CED	BW	WW	YW	MK	TM	CEM	ST	REA	MARB	FAT	\$CEZ	\$BMI	\$F
EPD	17	-3.6	43	62	24	45	13	17	.15	.08	-.07	58.61	139.15	50.05
RANK	2	2	55	55	25	40	1	25	90	25	70	4	10	45



## LOT 23

Homozygous polled with breed leading calving ease in a bigger frame. His dam is a maternal sister to Lot 10 in this sale. Toronto ranks in the top 2% of the breed in CED, BW and CEM. He posted a weaning ratio of 105 and a yearling ratio of 102.

*Consigned by Paint Valley Farms*

# Heterosis: The Case for Shorthorn Bulls

Paint Valley Farms has been studying the effect of utilizing purebred Shorthorn bulls on a commercial Angus cowherd in Virginia. Each year, 200 cows are bred, half to leading Angus sires and half to PVF Shorthorn bulls.

Birth weights and weaning weights are collected at the farm. Select replacement females are retained in-herd from each sire group for a future study on maternal performance. All steers are fed at Hy-Plains Feedyard in Kansas and sold on the grid at National Beef with a full set of carcass data reported. To learn more and read the case study, watch our entire segment from The American Rancher at [paintvalleyfarms.com](http://paintvalleyfarms.com)

**24**  
**LBS.**  
**HEAVIER AT WEANING**

**\$660**  
**PER HEAD**

**GREATER CARCASS VALUE**



To learn more and read the case study, watch our entire segment from The American Rancher at [paintvalleyfarms.com](http://paintvalleyfarms.com)



## LOT 24

This high performing Soggy son is stout with extra top shape and muscle. His dam, 185H, is an elite young cow with a large center of body. He ranks in the top 5% of the breed for WW, YW, STAY, REA, \$BMI and \$F. He posted a weaning ratio of 116 and yearling ratio of 112. He is a member of our Reserve Champion Pen of 3 in Denver.

*Consigned by Paint Valley Farms*

## 24 PVF TENSION 36L

REG: \*x4355928 DOB: 02/09/23 Red w/ White Marks Polled

Act. BW 92 lbs.  
 WW/Ratio 716/116  
 YW/Ratio 1339/112  
 Frame 5.2  
 Adj. SC 40.6  
 RIB FAT .30  
 REA 18.50  
 %IMF 3.78

STUDER'S TAYLOR MADE 7Y  
**BYLAND SOGGY DOG 7TM73**  
 BYLAND CINDY BEAUTY 5M48  
 JSF OPTIMIZER 261D  
**JSF MINA STAR 185H**  
 JSF MINA STAR 44B

	CED	BW	WW	YW	MK	TM	CEM	ST	REA	MARB	FAT	\$CEZ	\$BMI	\$F
EPD	9	2.9	68	106	22	56	8	20	.83	-.07	-.09	22.44	146.82	61.22
RANK	50	80	2	1	40	4	10	5	1	70	25	80	4	3

## 25 PVF GRIT 154L

REG: \*x4356066 DOB: 04/07/23 Red w/ White Marks Polled

Act. BW 90 lbs.  
 WW/Ratio 626/101  
 YW/Ratio 1196/100  
 Frame 5.5  
 Adj. SC 37.9  
 RIB FAT .44  
 REA 14.13  
 %IMF 4.11

STUDER'S TAYLOR MADE 7Y  
**BYLAND SOGGY DOG 7TM73**  
 BYLAND CINDY BEAUTY 5M48  
 MURIDALE MURANGO 18X  
**PVF POLLY 78D**  
 WOLF RIDGE POLLY 144W

	CED	BW	WW	YW	MK	TM	CEM	ST	REA	MARB	FAT	\$CEZ	\$BMI	\$F
EPD	9	1.7	56	84	24	52	8	17	.93	.03	-.10	28.16	142.70	56.32
RANK	50	55	15	10	25	10	10	25	1	35	10	65	10	10



## LOT 25

This younger brother to Heavy Duty is thick with muscle deep into his lower quarter, typical of Soggy sons. He ranks in the top 10% of the breed for growth, REA and \$BMI. His donor dam has a weaning ratio of 106, yearling ratio of 106, REA of 111 and Marbling ratio of 107 on her first 5 progeny.

*Consigned by Paint Valley Farms*



## 26 PVF SOGGY DOG 98L

REG: \*x4355999 DOB: 03/03/23 Red Polled

Act. BW 70 lbs.  
 WW/Ratio 504/82  
 YW/Ratio 1045/87  
 Frame 4.0  
 Adj. SC 36.3  
 RIB FAT .44  
 REA 12.15  
 %IMF 3.84

STUDER'S TAYLOR MADE 7Y  
**BYLAND SOGGY DOG 7TM73**  
 BYLAND CINDY BEAUTY 5M48  
 MURIDALE MURANGO 18X  
**PVF NEVERLAND NITA 80E**  
 JSF NEVERLAND NITA 120W

	CED	BW	WW	YW	MK	TM	CEM	ST	REA	MARB	FAT	\$CEZ	\$BMI	\$F
EPD	12	-1.4	44	67	23	45	8	22	.43	-10	-10	42.66	128.84	48.67
RANK	20	10	50	40	30	40	10	1	25	75	10	25	30	55

This bull offers sleep all night kind of calving ease in a moderate frame. He ranks in the top 10% for BW, CEM and STAY. This bull should be on the list for use on heifers.

*Consigned by Paint Valley Farms*



## 27 PVF SAVAGE 124L

REG: \*x4356021 DOB: 03/15/23 Red Polled

Act. BW 89 lbs.  
 WW/Ratio 611/99  
 YW/Ratio 1199/100  
 Frame 4.6  
 Adj. SC 40.7  
 RIB FAT .23  
 REA 16.36  
 %IMF 4.59

STUDER'S TAYLOR MADE 7Y  
**BYLAND SOGGY DOG 7TM73**  
 BYLAND CINDY BEAUTY 5M48  
 JSF KING 116B  
**PVF GOLD ROSE 86D**  
 KL GOLD ROSE

	CED	BW	WW	YW	MK	TM	CEM	ST	REA	MARB	FAT	\$CEZ	\$BMI	\$F
EPD	10	0.3	53	85	23	50	6	19	.61	-14	-11	32.36	130.49	53.14
RANK	35	30	20	10	30	20	25	10	5	85	2	50	25	25

A moderate framed bull that is thick with muscle deep into his lower quarter. He ranks in the top 30% of the breed for 10 different traits. His dam is a maternal sister to Times Square and his army of brothers.

*Consigned by Paint Valley Farms*



## 28 PVF SOGGY DOG 140L

REG: \*x4356037 DOB: 03/26/23 Red Homo Polled

Act. BW 84 lbs.  
 WW/Ratio 625/101  
 YW/Ratio 1131/94  
 Frame 5.8  
 Adj. SC 40.5  
 RIB FAT .30  
 REA 14.01  
 %IMF 3.23

STUDER'S TAYLOR MADE 7Y  
**BYLAND SOGGY DOG 7TM73**  
 BYLAND CINDY BEAUTY 5M48  
 JSF KING 116B  
**PVF FAVORITE 85D**  
 JSF FAVORITE 87X

	CED	BW	WW	YW	MK	TM	CEM	ST	REA	MARB	FAT	\$CEZ	\$BMI	\$F
EPD	10	-0.2	44	63	20	42	7	23	.72	-20	-11	35.80	129.60	47.44
RANK	35	20	50	50	60	60	20	1	2	95	2	40	25	65

A low birth weight bull that is homozygous polled and out of one of the better cows in The Valley. Longevity is bred into this bull as he ranks in the top 1% of the breed for STAY!

*Consigned by Paint Valley Farms*



## LOT 29

This son of 88J is homozygous polled and well-balanced with a unique pedigree. This may be my pick of the white bulls in the entire offering. His dam is also from the Prospect Hill Shorthorns herd in Alberta.

*Consigned by Paint Valley Farms*

## 29 PVF WHITE CLOUD 159L

REG: x4356071 DOB: 04/11/23 White Homo Polled

Act. BW 91 lbs.  
 WW/Ratio 600/97  
 YW/Ratio 1076/90  
 Frame 5.0  
 Adj. SC 37.1  
 RIB FAT .19  
 REA 13.62  
 %IMF 3.00

BYLAND SOGGY DOG 7TM73  
**PVF EIGHTY EIGHT 88J**  
 JSF BEAUTY QUEEN 133W  
 PROSPECT HILL DJANGO 31D  
**PROSPECT HILL HONESTLY BEAUTY**  
 PROSPECT HILL BEAUTY 45B

	CED	BW	WW	YW	MK	TM	CEM	ST	REA	MARB	FAT	sCEZ	sBMI	sF
EPD	8	2.6	45	60	23	45	5	21	.33	.14	-.10	30.29	127.93	51.10
RANK	60	75	50	60	30	40	40	2	50	15	10	60	30	35

## 30 PVF RUFFIAN 108L

REG: x4356005 DOB: 03/06/23 Roan Homo Polled

Act. BW 84 lbs.  
 WW/Ratio 689/112  
 YW/Ratio 1318/110  
 Frame 5.5  
 Adj. SC 40.9  
 RIB FAT .44  
 REA 15.42  
 %IMF 4.01

BYLAND SOGGY DOG 7TM73  
**PVF EIGHTY EIGHT 88J**  
 JSF BEAUTY QUEEN 133W  
 PROSPECT HILL DJANGO 31D  
**PROSPECT HILL HEY BUTTERFLY 14H**  
 PROSPECT HILL ECHO BUTTERFLY

	CED	BW	WW	YW	MK	TM	CEM	ST	REA	MARB	FAT	sCEZ	sBMI	sF
EPD	9	0.8	55	75	25	52	4	21	.72	-.31	-.07	30.33	135.88	50.54
RANK	50	40	15	25	15	10	50	2	2	>95	70	60	15	40



## LOT 30

A long, heavy made, deep sided, flexible grandson of Soggy Dog. This bull offers a moderate birth weight with a weaning ratio of 112 and yearling ratio of 110! His dam is my favorite of the Prospect Hill cows. Very good bull!

*Consigned by Paint Valley Farms*



## LOT 31

We are excited about the first set of Authority sons to sell! This is a high volume bull that is extra stout and deep in his quarter. He ranks in the top of the breed for performance.

*Consigned by Paint Valley Farms*

## 31 PVF COMMAND 42L

REG: \*x4355934 DOB: 02/11/23 Red Homo Polled

Act. BW 95 lbs.  
 WW/Ratio 684/111  
 YW/Ratio 1284/107  
 Frame 4.9  
 Adj. SC 40.7  
 RIB FAT .23  
 REA 13.54  
 %IMF 3.47

PVF JUSTICE 3G  
**SBR AUTHORITY 416J**  
 SBR MANDY 416B  
 LEVELDALE RINGO 337A  
**PVF ROSE 46H**  
 PVF ROSE 10D

	CED	BW	WW	YW	MK	TM	CEM	ST	REA	MARB	FAT	sCEZ	\$BMI	\$F
EPD	7	3.4	61	90	28	58	2	16	.55	.09	-.11	19.95	136.44	59.26
RANK	70	85	5	10	4	3	70	30	10	25	2	85	15	5

## 32 PVF NETWORK 67L

REG: \*x4355962 DOB: 02/19/23 Red w/ White Marks Homo Polled

Act. BW 88 lbs.  
 WW/Ratio 678/110  
 YW/Ratio 1213/101  
 Frame 5.8  
 Adj. SC 38.4  
 RIB FAT .43  
 REA 16.27  
 %IMF 5.17

PVF JUSTICE 3G  
**SBR AUTHORITY 416J**  
 SBR MANDY 416B  
 MURIDALE CONTROL 305C  
**PVF MINA STAR 130F**  
 PVF MINA STAR 87D

	CED	BW	WW	YW	MK	TM	CEM	ST	REA	MARB	FAT	sCEZ	\$BMI	\$F
EPD	12	0.3	50	72	29	54	6	16	.39	.11	-.10	40.35	146.00	54.28
RANK	20	30	25	30	2	10	25	30	35	20	10	30	5	20



## LOT 32

Another homozygous polled son of Authority with a big center of body and a genetic profile that ranks in the top 30% of the breed in every measurable trait with a high \$BMI. Network is a maternal brother to Royalty, herd sire at JSF. Note the incredible carcass scan on this bull!

*Consigned by Paint Valley Farms*

### 33 PVF AUTHORITY 43L

REG: \*x4355935 DOB: 02/11/23 Red Homo Polled

Act. BW 86 lbs.  
 WW/Ratio 661/107  
 YW/Ratio 1231/103  
 Frame 5.2  
 Adj. SC 39.2  
 RIB FAT .36  
 REA 13.06  
 %IMF 4.10

PVF JUSTICE 3G  
**SBR AUTHORITY 416J**  
 SBR MANDY 416B  
 WOLF RIDGE FOREFRONT H50  
**WOLF RIDGE PRINCESS 118TH**  
 WOLF RIDGE PRINCESS 115F

	CED	BW	WW	YW	MK	TM	CEM	ST	REA	MARB	FAT	\$CEZ	\$BMI	\$F
EPD	11	1.2	50	69	28	53	6	13	.20	-.20	-.10	37.86	133.06	49.58
RANK	25	45	25	35	4	10	25	55	80	95	10	35	20	50

A long, smooth bull that is also homozygous polled. This bull traces back to the group of cows we purchased from Gary Kaper several years ago. He posted a ratio of 107 at weaning and 103 at a year.

*Consigned by Paint Valley Farms*



### 34 PVF JUDGEMENT 141L

REG: \*x4356039 DOB: 03/27/23 Roan Homo Polled

Act. BW 86 lbs.  
 WW/Ratio 695/112  
 YW/Ratio 1218/102  
 Frame 5.8  
 Adj. SC 37.6  
 RIB FAT .43  
 REA 14.24  
 %IMF 3.85

PVF JUSTICE 3G  
**SBR AUTHORITY 416J**  
 SBR MANDY 416B  
 MURIDALE CONTROL 305C  
**PVF SHADOW 65F**  
 PVF SHADOW 72C

	CED	BW	WW	YW	MK	TM	CEM	ST	REA	MARB	FAT	\$CEZ	\$BMI	\$F
EPD	12	0.1	52	69	27	53	7	17	.47	-.06	-.10	42.24	151.44	52.68
RANK	20	25	20	35	10	10	20	25	20	65	10	25	2	25

Not only is this bull easy to look at, but he also has a genetic profile that is hard to find! He ranks in the top 25% of the breed in 12 different traits with a \$BMI that ranks in the top 3%. With a dam like 65F, this bull would be on my short list.

*Consigned by Paint Valley Farms*



### 35 PVF PRIMITIVE 165L

REG: \*x4356080 DOB: 04/25/23 Red Homo Polled

Act. BW 91 lbs.  
 WW/Ratio 559/90  
 YW/Ratio 1147/96  
 Frame 5.5  
 Adj. SC 34.5  
 RIB FAT .22  
 REA 13.96  
 %IMF 2.94

PVF JUSTICE 3G  
**SBR AUTHORITY 416J**  
 SBR MANDY 416B  
 BYLAND SOGGY DOG 7TM73  
**PVF NITA 102H**  
 JSF NITA 138D

	CED	BW	WW	YW	MK	TM	CEM	ST	REA	MARB	FAT	\$CEZ	\$BMI	\$F
EPD	8	0.9	56	88	22	50	4	19	.91	.02	-.11	22.37	130.27	56.26
RANK	60	40	15	10	40	20	50	10	1	40	2	80	25	15

This younger bull is also homozygous polled and stylish with some elite pieces. He is out of an impressive, stout, young Soggy Dog daughter that is a maternal sibling to Lot 10. This is a high REA bull with shape.

*Consigned by Paint Valley Farms*





### 36 PVF MAIN STREET 106L

REG: x4356003 DOB: 03/05/23 Roan Polled

Act. BW 73 lbs.  
 WW/Ratio 618/100  
 YW/Ratio 1177/99  
 Frame 5.2  
 Adj. SC 37.9  
 RIB FAT .32  
 REA 11.99  
 %IMF 3.93

JSF WALL STREET 106C ET  
**BYLAND WALLSTREET 1WS112**  
 BYLAND JENNY 4G45  
 BYLAND FLASH 9U106  
**PVF NEVERLAND NITA 53J**  
 PVF NEVERLAND NITA 80E

	CED	BW	WW	YW	MK	TM	CEM	ST	REA	MARB	FAT	\$CEZ	\$BMI	\$F
EPD	14	-0.6	41	60	28	48	9	15	.52	.24	-.10	50.43	149.30	51.61
RANK	10	15	65	60	4	25	10	40	15	10	10	10	3	35

A low birth weight bull offering calving ease and maternal traits. His dam is nursing a heifer calf this year on a perfect udder. He ranks in the top 10% of the breed for CED, CEM, MARB, and \$BMI.

*Consigned by Paint Valley Farms*



### 37 PVF SILVERTON 131L

REG: \*x4356028 DOB: 03/19/23 Roan Polled

Act. BW 82 lbs.  
 WW/Ratio 571/92  
 YW/Ratio 1071/89  
 Frame 5.7  
 Adj. SC 38.3  
 RIB FAT .36  
 REA 13.41  
 %IMF 4.04

STUDER'S TAYLOR MADE 7Y  
**BYLAND SOGGY DOG 7TM73**  
 BYLAND CINDY BEAUTY 5M48  
 KAPER 4508  
**WOLF RIDGE POLLY 152A**  
 WOLF RIDGE POLLY 128S

	CED	BW	WW	YW	MK	TM	CEM	ST	REA	MARB	FAT	\$CEZ	\$BMI	\$F
EPD	15	-0.7	41	60	24	45	12	17	.79	.00	-.13	52.12	150.66	49.38
RANK	5	15	65	60	25	40	1	25	1	45	1	10	3	50

Another low birth weight bull that ranks in the top 5% of the breed for CED, CEM and \$BMI. A full brother sold in last year's sale to Neal Anderson, TX. Considered safe for heifers.

*Consigned by Paint Valley Farms*



### 38 PVF REGAL 85L

REG: \*x4355979 DOB: 02/27/23 Roan Homo Polled

Act. BW 86 lbs.  
 WW/Ratio 615/100  
 YW/Ratio 1080/90  
 Frame 4.9  
 Adj. SC 40.7  
 RIB FAT .29  
 REA 12.50  
 %IMF 2.42

MURIDALE BUSTER 14K  
**MURIDALE RANK 5G ET**  
 MURIDALE PRAIRIE 47T  
 JSF MCCOY 39Z  
**PVF ROYAL ROSEWOOD 42H**  
 KL ROYAL ROSEWOOD 6F9

	CED	BW	WW	YW	MK	TM	CEM	ST	REA	MARB	FAT	\$CEZ	\$BMI	\$F
EPD	11	-1.3	34	38	24	41	6	18	.12	-.20	-.09	45.42	125.36	41.35
RANK	25	10	90	>95	25	65	25	15	95	95	25	20	35	>95

Homozygous polled and calving ease, this son of Rank is out of an outstanding young McCoy daughter with a perfect udder. A heifer bull that ranks in the top 10% of the breed for BW.

*Consigned by Paint Valley Farms*





## LOT 39

A ¾ brother to Lot 33, this bull has a huge center of body in a moderate frame. He has a moderate birth weight and a big set of testicles, I love his Rhinestone dam and sister working here!

*Consigned by Paint Valley Farms*

## 39 PVF PILLAR 70L

REG: \*x4355965 DOB: 02/21/23 Red & White Polled

Act. BW 84 lbs.  
 WW/Ratio 602/97  
 YW/Ratio 1102/92  
 Frame 4.6  
 Adj. SC 40.5  
 RIB FAT .47  
 REA 12.42  
 %IMF 3.51

MURIDALE BUSTER 14K  
**MURIDALE RANK 5G ET**  
 MURIDALE PRAIRIE 47T  
 JSF MCCOY 39Z  
**PVF RHINESTONE 40H**  
 PVF RHINESTONE 31D

	CED	BW	WW	YW	MK	TM	CEM	ST	REA	MARB	FAT	\$CEZ	\$BMI	\$F
EPD	8	1.2	34	41	24	41	5	14	-.09	-.12	-.09	31.87	112.97	41.76
RANK	60	45	90	>95	25	65	40	45	>95	80	25	55	65	>95

## 40 PVF IRISHMAN 52L

REG: \*x4355947 DOB: 02/14/23 Roan Homo Polled

Act. BW 80 lbs.  
 WW/Ratio 600/97  
 YW/Ratio 1200/100  
 Frame 5.0  
 Adj. SC 39.3  
 RIB FAT .42  
 REA 11.90  
 %IMF 3.73

JAKE'S REINCARNATION 228Y  
**JSF RONAN 5H**  
 JSF ROAN ROSE 36F  
 MURIDALE THERMAL ENERGY 15A  
**BSG BSG LASSIE 2006 OF 15A ET**  
 WAUKARU LASSIE 2024

	CED	BW	WW	YW	MK	TM	CEM	ST	REA	MARB	FAT	\$CEZ	\$BMI	\$F
EPD	15	-1.3	46	73	27	50	8	22	.37	.13	-.05	49.22	129.09	52.55
RANK	5	10	45	25	10	20	10	1	40	20	90	10	30	25



## LOT 40

When we purchased his dam from Phil and Linda Bowman in the fall of 2022, we didn't know she would lay down and give us this stud. He offers breed leading calving ease, is homozygous polled and flat good! The opportunities with this bull are endless. I might add that he ranks in the top 1% of the breed for STAY. His dam has a smoking good sister to Irishman this year!

*Consigned by Paint Valley Farms*



## LOT 41

This longer bull with added shape and big top ranks in the top of the breed for both growth and marbling. His dam is a 2023 Performance Dam with extra power and an excellent udder.

*Consigned by Paint Valley Farms*

### 41 PVF RESIDUE 129L

REG: \*x4356026 DOB: 03/19/23 Red w/ White Marks Polled

Act. BW 90 lbs.  
 WW/Ratio 603/98  
 YW/Ratio 1256/105  
 Frame 5.9  
 Adj. SC 37.3  
 RIB FAT .45  
 REA 16.02  
 %IMF 4.08

LEVELDALE RINGO 337A  
**PVF REMNANT 43E**  
 PVF BEAUTY QUEEN 45A  
 STUDER'S UNIVERSAL 10B  
**BYLAND ELLEN 8UGO**  
 BYLAND ELLEN 4M18

	CED	BW	WW	YW	MK	TM	CEM	ST	REA	MARB	FAT	sCEZ	sBMI	sF
EPD	10	2.5	57	91	24	52	4	20	.30	.24	-.07	30.28	128.08	59.18
RANK	35	70	10	5	25	10	50	5	60	10	70	60	30	5

### 42 PVF EASY STREET 163L

REG: \*x4356078 DOB: 04/24/23 Red Polled

Act. BW 84 lbs.  
 WW/Ratio 568/92  
 YW/Ratio 1091/91  
 Frame 5.2  
 Adj. SC 36.5  
 RIB FAT .33  
 REA 14.94  
 %IMF 3.90

LEVELDALE RINGO 337A  
**PVF REMNANT 43E**  
 PVF BEAUTY QUEEN 45A  
 GCF GCF EXCHANGE 702E  
**PVF AUGUSTA BRAE 65G**  
 BYLAND AUGUSTA BRAE 2G22

	CED	BW	WW	YW	MK	TM	CEM	ST	REA	MARB	FAT	sCEZ	sBMI	sF
EPD	10	-0.4	43	56	26	47	2	22	.07	.03	-.07	38.14	122.40	48.36
RANK	35	20	55	70	10	30	70	1	95	35	70	35	45	60



## LOT 42

This is the last calf sired by Remnant before we lost him in 2022. I really like the dam to this young bull, as she is a moderate and easy fleshing cow with a great udder. This is an ideal heifer bull.

*Consigned by Paint Valley Farms*



## LOT 43

Restart is a higher performing Remnant son that is loose skinned and easy fleshing. His dam traces back to the Kaper herd and has put several outstanding bulls through this sale. She is an ideal Eagle daughter with a perfect udder.

*Consigned by Paint Valley Farms*

### 43 PVF RESTART 115L

REG: \*x4356012 DOB: 03/10/23 Red w/ White Marks Polled

Act. BW 94 lbs.  
 WW/Ratio 657/106  
 YW/Ratio 1233/103  
 Frame 6.1  
 Adj. SC 36.0  
 RIB FAT .36  
 REA 16.69  
 %IMF 3.77

LEVELDALE RINGO 337A  
**PVF REMNANT 43E**  
 PVF BEAUTY QUEEN 45A  
 BALMORAL OAKS EAGLE 9X  
**PVF HELIANTHUS 43D**  
 WOLF RIDGE HELIANTHUS 46W

	CED	BW	WW	YW	MK	TM	CEM	ST	REA	MARB	FAT	\$CEZ	\$BMI	\$F
EPD	10	0.3	46	66	19	42	2	23	.33	.09	-.10	33.55	121.37	51.70
RANK	35	30	45	45	75	60	70	1	50	25	10	50	45	30

### 44 PVF HIGH STREET 113L

REG: \*x4356010 DOB: 03/08/23 Red Polled

Act. BW 75 lbs.  
 WW/Ratio 656/106  
 YW/Ratio 1179/100  
 Frame 4.8  
 Adj. SC 37.0  
 RIB FAT .30  
 REA 13.13  
 %IMF 4.12

JSF WALL STREET 106C ET  
**BYLAND WALLSTREET 1WS112**  
 BYLAND JENNY 4G45  
 BYLAND FLASH 9U106  
**PVF BEAUTY QUEEN 96J ET**  
 PVF BEAUTY QUEEN 56Z

	CED	BW	WW	YW	MK	TM	CEM	ST	REA	MARB	FAT	\$CEZ	\$BMI	\$F
EPD	17	0.4	50	77	27	52	10	21	.43	.07	-.09	56.97	151.75	54.43
RANK	2	30	25	20	10	10	3	2	25	30	25	4	2	20



## LOT 44

Don't overlook this bull. He ranks in the top 30% of the breed for 14 different traits and is out of a full sister to 1872. Even with a low birth weight, he still posted a weaning ratio of 106! Considered safe on heifers.

*Consigned by Paint Valley Farms*



## 45 PVF RENAISSANCE 97L ET

REG: \*x4355994 DOB: 03/02/23 Red Homo Polled

Act. BW 92 lbs.  
 WW/Ratio 708/ET  
 YW/Ratio 1349/ET  
 Frame 5.2  
 Adj. SC 41.7  
 RIB FAT .50  
 REA 14.55  
 %IMF 5.08

BYLAND FLASH 9U106  
**EIGHTEEN SEVENTY TWO**  
 PVF BEAUTY QUEEN 56Z  
 FSF JAZZ LEADER 918 ET  
**PVF BEAUTY QUEEN 45A**  
 JSF BEAUTY QUEEN 139W

	CED	BW	WW	YW	MK	TM	CEM	ST	REA	MARB	FAT	sCEZ	sBMI	sF
EPD	11	1.4	58	82	21	50	3	21	.40	.44	-.09	34.10	145.37	61.92
RANK	25	50	10	15	50	20	60	2	30	1	25	45	5	2

This is a blend of some of the best maternal genetics we have produced: 1872 on Remnant's dam! This bull is powerful in an easy fleshing, moderate frame that is built to turn forage into red meat. This is the kind of bull we have built our cow herd around. Renaissance ranks in the top 1% of the entire breed for marbling. Check out his scan data!

*Consigned by Paint Valley Farms*



PVF BEAUTY QUEEN 45A, dam of Lot 45

P V F R E M N A N T 4 3 E

# REMNANT

PVF



PVF Remnant 43E Proven breed leader for Calving Ease. The last sons of Remnant sell as lots 41, 42, 43 & 46.



PVF BEAUTY QUEEN 45A, dam of Remnant and Lot 45



While he's never been the most highly-touted bull in our lineup, PVF Remnant 43E will undoubtedly be remembered here for generations as one of the most impactful sires at Paint Valley Farms.

Not only has he proven to be a breed leader in calving ease, he's left us with a set of high performing daughters that are moderate, easy-fleshing and have nice tidy udders.

Remnant cattle excel at birth, on the rail and in the pasture where it counts. Grab your son of Remnant, or his mother, April 6.

PVF ROYALTY 7J, Herdsire at Jungels Shorthorn Farm



PVF RELENTLESS 37K, Herdsire at Gilman Shorthorns

*Remnant*





**46 PVF FREE COUNTRY 133L**

REG: \*x4356030 DOB: 03/19/23 Roan Polled

Act. BW 88 lbs.  
 WW/Ratio 729/118  
 YW/Ratio 1341/112  
 Frame 5.4  
 Adj. SC 36.3  
 RIB FAT .40  
 REA 16.07  
 %IMF 4.03

LEVELDALE RINGO 337A  
**PVF REMNANT 43E**  
 PVF BEAUTY QUEEN 45A  
 SBR ALL ACCESS 416D  
**SBR FALLYN 863F**  
 SBR JERRI 561C

	CED	BW	WW	YW	MK	TM	CEM	ST	REA	MARB	FAT	sCEZ	sBMI	sF
EPD	9	0.3	50	75	24	49	0	20	.29	.03	-.07	30.43	115.95	52.61
RANK	50	30	25	25	25	20	85	5	60	35	70	60	60	25

This son of Remnant offers the center of body and build that is hard to find. His dam from the Osterday herd in SD is a model cow that has given us some outstanding calves with a 353 day calving interval. The sister to this bull had a heifer a year ago that is an absolute smoke show! There is power in the blood here. He is exciting! He is Free Country!

*Consigned by Paint Valley Farms*



## 47 BYLAND ECLIPSE 3M77

REG: \*x4360276 DOB: 03/12/23 Roan Polled

Act. BW 78 lbs.  
 WW/Ratio 796/110  
 YW/Ratio 1271/103  
 Frame 5.7  
 Adj. SC 38.8  
 RIB FAT .44  
 REA 14.32  
 %IMF 5.00

JAKE'S PROUD JAZZ 266L  
**JSF MCCOY 39Z**  
 WR SHADOW MO 644  
 BECKLER'S HURRICANE 7TM03  
**BECKLER CINDY BEAUTY 17G**  
 BYLAND CINDY BEAUTY 5RX7

	CED	BW	WW	YW	MK	TM	CEM	ST	REA	MARB	FAT	sCEZ	sBMI	sF
EPD	12	0.3	53	82	26	52	10	22	.89	.00	-.11	37.70	149.12	54.96
RANK	20	30	20	15	10	10	3	1	1	45	2	35	3	15

Selling 50% semen interest, retaining full possession. We believe that this bull is so good and possesses so many important traits that we plan to use him extensively in our herd. However, we will offer a semen interest to someone who shares our vision. He is long as a freight train, big footed, big bone and forearm, wide topped, great balance, and oh so stylish. Birth weight 78 lb. 205-day weight 796 lb. Yearling weight 1271 lb. Frame score 5.7, scrotal 37 cm. ALL his EPDs are well above breed average, and many are at the top. Top3% \$BMI, top 15% \$F, top 35%\$CEZ. This bulls wraps it all up in one outstanding package.

*Consigned by Byland Farms*







## 48 BYLAND HIGH VELOCITY 3TD52

REG: \*x4360235 DOB: 03/06/23 Red w/ White Marks Polled

Act. BW 90 lbs.  
 WW/Ratio 863/119  
 YW/Ratio 1238/100  
 Frame 6.4  
 Adj. SC 41.6  
 RIB FAT .53  
 REA 13.42  
 %IMF 3.70

BYLAND SOGGY DOG 7TM73  
**BYLAND TOP DOG OSD40**  
 BYLAND ELLEN 2G23  
 STUDER'S UNIVERSAL 10B  
**BYLAND DEE 8U89**  
 SBR DEE 544C

	CED	BW	WW	YW	MK	TM	CEM	ST	REA	MARB	FAT	sCEZ	sBMI	sF
EPD	9	2.8	62	92	26	57	1	19	.72	-.17	-.07	26.31	133.55	55.92
RANK	50	75	4	5	10	4	80	10	2	90	70	70	20	15

He has been a favorite on our farm. A very attractive, smooth shouldered, long necked bull that is made deep and wide. Great performance: ranks in the top 15% for \$F and top 20% for \$BMI.

*Consigned by Byland Farms*





## LOT 49

This may be one of the best bulls we have ever raised. He combines so many great traits: he is very docile, naturally up headed with a great pattern, and exceptional eye appeal. Just look at the performance: birth weight 86 lb., 205-day weight 820 lb., yearling weight 1,341 lb., frame score 5.9, scrotal 40 cm. ALL his EPDs are well above breed average. He ranks in the top 1% of the breed for \$BMI, top 3% for \$F, and top 45% for \$CEZ.

*Consigned by Byland Farms*

## 49 BYLAND CAPSTONE 3TD114

REG: \*x4360358 DOB: 03/27/23 Red Polled

Act. BW 86 lbs.  
 WW/Ratio 820/113  
 YW/Ratio 1341/109  
 Frame 5.9  
 Adj. SC 42.3  
 RIB FAT .36  
 REA 14.82  
 %IMF 3.24

BYLAND SOGGY DOG 7TM73  
**BYLAND TOP DOG OSD40**  
 BYLAND ELLEN 2G23  
 KL PRESTIGE 316  
**KL MINA STAR 568**  
 KL MINA STAR 150

## 50 BYLAND CAPTIVATE 3TD11

REG: \*x4360173 DOB: 02/19/23 Roan Polled

Act. BW 82 lbs.  
 WW/Ratio 676/93  
 YW/Ratio 1118/91  
 Frame 5.8  
 Adj. SC 39.1  
 RIB FAT .28  
 REA 15.28  
 %IMF 4.73

BYLAND SOGGY DOG 7TM73  
**BYLAND TOP DOG OSD40**  
 BYLAND ELLEN 2G23  
 LEVELDALE ROLEX 276Z ET  
**BYLAND VELVET 5RX21**  
 BYLAND VELVET 9E75

	CED	BW	WW	YW	MK	TM	CEM	ST	REA	MARB	FAT	\$CEZ	\$BMI	\$F
EPD	12	0.6	67	98	30	63	7	16	.62	.03	-.09	34.20	161.68	61.48
RANK	20	35	2	3	2	1	20	30	5	35	25	45	1	3

	CED	BW	WW	YW	MK	TM	CEM	ST	REA	MARB	FAT	\$CEZ	\$BMI	\$F
EPD	12	0.3	40	52	23	43	9	19	.42	.17	-.10	44.39	145.24	49.84
RANK	20	30	70	80	30	50	10	10	25	15	10	20	5	45



## LOT 50

A studly fellow here with a deep chest, deep quarter, and a big wide top. Well balanced EPDs. Top 5% \$BMI, top 45% \$F, and top 20% \$CEZ. His dam is a very productive, moderate sized cow with a good udder at 9 years of age.

*Consigned by Byland Farms*



## LOT 51

Big time power bull here. 819 lb. weaning weight, 1,390 lb. yearling weight. He has extra bone, body length, and skeletal size on a great structure. His dam is a Cindy Beauty and his paternal granddam is an Ellen, combining two of the top cow families in this herd.

*Consigned by Byland Farms*

## 51 BYLAND ENERGIZER 3TD35

REG: \*x4360210 DOB: 03/03/23 Roan Polled

Act. BW 90 lbs.  
 WW/Ratio 819/113  
 YW/Ratio 1390/113  
 Frame 6.8  
 Adj. SC 37.5  
 RIB FAT .36  
 REA 15.18  
 %IMF 4.06

BYLAND SOGGY DOG 7TM73  
**BYLAND TOP DOG OSD40**  
 BYLAND ELLEN 2G23  
 LEVELDALE ROLEX 276Z ET  
**BYLAND CINDY BEAUTY 5RX82**  
 BYLAND CINDY BEAUTY 5RR17 ET

	CED	BW	WW	YW	MK	TM	CEM	ST	REA	MARB	FAT	\$CEZ	\$BMI	\$F
EPD	8	3.2	63	101	27	58	6	15	.56	.02	-.12	21.52	140.91	59.77
RANK	60	85	4	2	10	3	25	40	10	40	1	85	10	4

## 52 BYLAND CHECKBOOK 3TD120

REG: \*x4361097 DOB: 03/29/23 Roan Polled

Act. BW 85 lbs.  
 WW/Ratio 751/104  
 YW/Ratio 1208/98  
 Frame 6.1  
 Adj. SC 40.4  
 RIB FAT .32  
 REA 14.60  
 %IMF 3.83

BYLAND SOGGY DOG 7TM73  
**BYLAND TOP DOG OSD40**  
 BYLAND ELLEN 2G23  
 SASKVALLEY OUTLAW 173Z  
**JSF MARIGOLD MARIA 146G**  
 JSF MARIGOLD MARIA 146D

	CED	BW	WW	YW	MK	TM	CEM	ST	REA	MARB	FAT	\$CEZ	\$BMI	\$F
EPD	12	2.4	64	92	25	57	9	17	.62	-.06	-.08	35.72	154.07	58.55
RANK	20	70	3	5	15	4	10	25	5	65	50	40	2	10



## LOT 52

An even roan Top Dog son out of a Saskvalley Outlaw daughter. He is a fault free, well balanced, smooth shouldered, long necked bull that I just love the look of. This bull has a tremendous future! Top 2% \$BMI, top 10% \$F, top 40% \$CEZ.

*Consigned by Byland Farms*



## LOT 53

Here is a moderate framed bull that is a cool dude. He has a nice pattern, deep quarters, and smooth shoulders. He is calving ease prospect with a 15 CED. Out of a Keith Lauer cow.

*Consigned by Byland Farms*

## 53 BYLAND MAVERICK 3TD49

REG: \*x4360232 DOB: 03/05/23 Red w/ White Marks Polled

Act. BW 77 lbs.  
 WW/Ratio 762/105  
 YW/Ratio 1186/96  
 Frame 5.1  
 Adj. SC 38.6  
 RIB FAT .46  
 REA 15.20  
 %IMF 3.69

BYLAND SOGGY DOG 7TM73  
**BYLAND TOP DOG OSD40**  
 BYLAND ELLEN 2G23  
 KL CONFIDENCE  
**KL MINA STAR 927**  
 KL MINA STAR 568

	CED	BW	WW	YW	MK	TM	CEM	ST	REA	MARB	FAT	\$CEZ	\$BMI	\$F
EPD	15	-2.8	42	59	30	51	9	18	.54	-.08	-.08	54.32	144.63	47.77
RANK	5	3	60	65	2	15	10	15	10	70	50	10	5	65

## 54 BYLAND EXTEND 3TD44

REG: \*x4360227 DOB: 03/05/23 Red Polled

Act. BW 86 lbs.  
 WW/Ratio 750/103  
 YW/Ratio 1232/100  
 Frame 6.1  
 Adj. SC 36.1  
 RIB FAT .31  
 REA 15.40  
 %IMF 4.16

BYLAND SOGGY DOG 7TM73  
**BYLAND TOP DOG OSD40**  
 BYLAND ELLEN 2G23  
 JSF WALL STREET 106C ET  
**BYLAND ELLEN 8WS77**  
 BYLAND ELLEN 0R52

	CED	BW	WW	YW	MK	TM	CEM	ST	REA	MARB	FAT	\$CEZ	\$BMI	\$F
EPD	12	0.4	50	79	28	52	9	19	.42	.10	-.08	39.32	137.16	53.94
RANK	20	30	25	15	4	10	10	10	25	20	50	30	15	20



## LOT 54

Great structured, attractive, long bodied son of Top Dog and out of a Wall Street Ellen cow. All his EPDs are above average. Ranks in the top 15% for \$BMI, top 20% \$F, and top 30% \$CEZ.

*Consigned by Byland Farms*



## LOT 55

Gunner is unique. This roan bull (dehorned) is rugged and appealing to the eye, not to mention the bone, foot size, body mass, and correctness. 80 lb. birth weight. 826 lb. 205-day weight. 1,291 lb. yearling weight. Scrotal 37 cm. Frame size 6.0. He ranks in the top 1% for \$BMI, top 10% \$F, and top 30% \$CEZ.

*Consigned by Byland Farms*

### 55 BYLAND GUNNER 3TD47

REG: \*4360230 DOB: 03/05/23 Roan Horned

Act. BW 80 lbs.  
 WW/Ratio 826/114  
 YW/Ratio 1291/105  
 Frame 6.0  
 Adj. SC 38.6  
 RIB FAT .39  
 REA 15.21  
 %IMF 4.17

BYLAND SOGGY DOG 7TM73  
**BYLAND TOP DOG OSD40**  
 BYLAND ELLEN 2G23  
 JSF GAUGE 137W  
**BYLAND ELLEN 8G140**  
 BYLAND ELLEN 0RW123

	CED	BW	WW	YW	MK	TM	CEM	ST	REA	MARB	FAT	\$CEZ	\$BMI	\$F
EPD	13	0.9	60	88	28	58	9	20	.52	.07	-.07	39.50	156.57	58.43
RANK	15	40	10	10	4	3	10	5	15	30	70	30	1	10

### 56 BYLAND TOOL BOX 3TD125

REG: \*x4361101 DOB: 03/31/23 Red Polled

Act. BW 89 lbs.  
 WW/Ratio 760/105  
 YW/Ratio 1276/103  
 Frame 6.5  
 Adj. SC 37.9  
 RIB FAT .35  
 REA 12.85  
 %IMF 4.25

BYLAND SOGGY DOG 7TM73  
**BYLAND TOP DOG OSD40**  
 BYLAND ELLEN 2G23  
 BYLAND ROLEX 7RX69  
**BYLAND DIXIE 9R061**  
 SBR DIXIE 647D

	CED	BW	WW	YW	MK	TM	CEM	ST	REA	MARB	FAT	\$CEZ	\$BMI	\$F
EPD	11	3.4	67	103	27	60	7	19	1.02	-.12	-.09	32.10	155.65	60.13
RANK	25	85	2	2	10	2	20	10	1	80	25	50	1	4



## LOT 56

A Top Dog son with a load of style and balance with a big top and a large forearm. ALL his EPDs are above breed average. He is full of muscle and performance.

*Consigned by Byland Farms*



## 57 BYLAND LEGIT 3SD53

REG: \*x4360236 DOB: 03/06/23 Roan Polled

Act. BW 70 lbs.  
 WW/Ratio 779/107  
 YW/Ratio 1256/102  
 Frame 7.1  
 Adj. SC 39.6  
 RIB FAT .38  
 REA 13.42  
 %IMF 4.36

STUDER'S TAYLOR MADE 7Y  
**BYLAND SOGGY DOG 7TM73**  
 BYLAND CINDY BEAUTY 5M48  
 LEVELDALE ROLEX 276Z ET  
**BYLAND JENNY 7RX56**  
 BYLAND JENNY 9EM1

	CED	BW	WW	YW	MK	TM	CEM	ST	REA	MARB	FAT	\$CEZ	\$BMI	\$F
EPD	15	0.0	61	100	25	56	11	15	.71	-.11	-.09	44.37	146.09	57.86
RANK	5	25	5	2	15	4	2	40	2	80	25	20	5	10

Legit is a full brother to Byland Elite 2SD66. We kept Elite last year as a major herd bull, so we are proud to offer Legit. Legit is long bodied, clean fronted, and well extended with a big top and big sized foot. He ranks in the top 5% \$BMI, top 10% \$F, and top 20% \$CEZ. This is a big-time herd sire prospect. Bulls like this are very hard to locate.

*Consigned by Byland Farms*





## LOT 58

High performance numbers bull here. His EPDs rank in the top 1% for WW, REA, \$BMI and \$F. Top 2% YW and TM. This bull has a great appearance: long neck, long bodied, massive capacity, and lots of muscle on good structure. He is out of the same cow as Byland Cash that is setting sale records at Jungels Shorthorn Farm in North Dakota.

*Consigned by Byland Farms*

## 58 BYLAND PAYCHECK 3SD72

REG: \*x4360271 DOB: 03/10/23 Roan Polled

Act. BW 98 lbs.  
 WW/Ratio 774/107  
 YW/Ratio 1303/106  
 Frame 6.9  
 Adj. SC 40.7  
 RIB FAT .44  
 REA 16.10  
 %IMF 3.75

STUDER'S TAYLOR MADE 7Y  
**BYLAND SOGGY DOG 7TM73**  
 BYLAND CINDY BEAUTY 5M48  
 STUDER'S UNIVERSAL 10B  
**BYLAND CINDY 7U122**  
 BYLAND CINDY BEAUTY 3G73

	CED	BW	WW	YW	MK	TM	CEM	ST	REA	MARB	FAT	\$CEZ	\$BMI	\$F
EPD	8	3.8	70	104	25	60	7	17	.85	.10	-.09	21.02	155.28	63.85
RANK	60	90	1	2	15	2	20	25	1	20	25	85	1	1

## 59 BYLAND OVERLOAD 3SD59

REG: \*x4360242 DOB: 03/08/23 Roan Polled

Act. BW 91 lbs.  
 WW/Ratio 838/116  
 YW/Ratio 1379/112  
 Frame 6.4  
 Adj. SC 41.7  
 RIB FAT .52  
 REA 14.57  
 %IMF 3.47

STUDER'S TAYLOR MADE 7Y  
**BYLAND SOGGY DOG 7TM73**  
 BYLAND CINDY BEAUTY 5M48  
 LEVELDALE ROLEX 276Z ET  
**BYLAND ELLEN 9RX3**  
 BYLAND ELLEN 2G60

	CED	BW	WW	YW	MK	TM	CEM	ST	REA	MARB	FAT	\$CEZ	\$BMI	\$F
EPD	10	2.5	74	116	28	65	7	18	.74	.12	-.09	24.30	158.93	66.31
RANK	35	70	1	1	4	1	20	15	2	20	25	75	1	1



## LOT 59

Power and performance bull here. He is big footed, bold in stature, lots of muscle with a deep and wide jaw. He is also very docile. He combines the performance and mass of Soggy Dog with one of our best cows by Leveldale Rolex, going back to a tremendous Gauge cow. Overload ranks in the top 1% of the breed for both \$BMI and \$F. It is very difficult to find a roan bull with this much mass and structural integrity (with performance beyond belief!), all on a frame 6.4 with 40 cm testicles.

*Consigned by Byland Farms*



## 60 BYLAND CHECKPOINT 3FL69

REG: \*x4360252 DOB: 03/10/23 Roan Polled

Act. BW 70 lbs.  
 WW/Ratio 717/99  
 YW/Ratio 1242/101  
 Frame 6.0  
 Adj. SC 39.7  
 RIB FAT .40  
 REA 16.89  
 %IMF 2.66

STUDER'S UNIVERSAL 10B  
**BYLAND FLASH 9U106**  
 BYLAND CINDY BEAUTY5M106  
 JSF GAUGE 137W  
**BYLAND ELLEN 4G31**  
 BYLAND ELLEN 6E61

	CED	BW	WW	YW	MK	TM	CEM	ST	REA	MARB	FAT	\$CEZ	\$BMI	\$F
EPD	14	-0.2	53	75	31	58	12	23	.34	.35	-.02	47.35	158.91	57.84
RANK	10	20	20	25	1	3	1	1	45	2	>95	15	1	10

Here is a truly exciting Flash son out of a 10-year-old Gauge cow. This bull is very bold in his structure and has a great front end. He is really good and has great performance in a 6.0 frame stature. He ranks in the top 1% for \$BMI, top 10% \$F, and top 15% \$CEZ.

*Consigned by Byland Farms*



### Bid Live Online

**"Gavel's Down, The Best!"**

405-400-9505 CCI.live schedule@cci.live





## LOT 61

A meat wagon bull on a great set of feet and legs. Clean front with a long neck. He combines the greatness of both Soggy Dog and Flash. As you would expect, his EPDs are tops. Top 1% \$BMI, top 3% \$F. He is a special offering.

*Consigned by Byland Farms*

## 61 BYLAND DYNAMITE 3FL80

REG: \*x4360282 DOB: 03/12/23 Red Polled

Act. BW 80 lbs.  
 WW/Ratio 790/109  
 YW/Ratio 1269/103  
 Frame 6.1  
 Adj. SC 41.8  
 RIB FAT .35  
 REA 15.42  
 %IMF 4.37

STUDER'S UNIVERSAL 10B  
**BYLAND FLASH 9U106**  
 BYLAND CINDY BEAUTY5M106  
 BYLAND SOGGY DOG 7TM73  
**BYLAND BONNIE BUD 9SD42**  
 BYLAND BONNIE BUD 1R23

	CED	BW	WW	YW	MK	TM	CEM	ST	REA	MARB	FAT	\$CEZ	\$BMI	\$F
EPD	11	-0.1	64	96	29	61	11	22	.88	.12	-.06	33.23	162.19	61.20
RANK	25	25	3	3	2	2	2	1	1	20	85	50	1	3

## 62 BYLAND PRIMER 3FL95

REG: \*x4360297 DOB: 03/15/23 Roan Polled

Act. BW 87 lbs.  
 WW/Ratio 702/97  
 YW/Ratio 1140/92  
 Frame 5.5  
 Adj. SC 38.9  
 RIB FAT .39  
 REA 12.85  
 %IMF 4.08

STUDER'S UNIVERSAL 10B  
**BYLAND FLASH 9U106**  
 BYLAND CINDY BEAUTY5M106  
 JSF HOT WIRE 70A  
**BYLAND MELITA ROSEWOOD 7HW15**  
 JSF MELITA ROSEWOOD 117C

	CED	BW	WW	YW	MK	TM	CEM	ST	REA	MARB	FAT	\$CEZ	\$BMI	\$F
EPD	10	1.5	49	71	24	49	6	18	.66	.13	-.09	35.81	139.32	53.79
RANK	35	50	30	30	25	20	25	15	3	20	25	40	10	20



## LOT 62

A really neat even roan bull with great balance, style, and a big top. ALL his EPDs are above breed average.

*Consigned by Byland Farms*



## LOT 63

Super stylish Flash son that is out of a Gauge cow that is an ASA Performance Dam. Great performance and EPDs. Top 4% for both \$BMI and \$F. He really is a high roller!

*Consigned by Byland Farms*

## 63 BYLAND HIGHROLLER 3FL73

REG: \*x4360272 DOB: 03/10/23 Red w/ White Marks Polled

Act. BW 84 lbs.  
 WW/Ratio 743/102  
 YW/Ratio 1280/104  
 Frame 6.4  
 Adj. SC 39.7  
 RIB FAT .46  
 REA 15.19  
 %IMF 3.36

STUDER'S UNIVERSAL 10B  
**BYLAND FLASH 9U106**  
 BYLAND CINDY BEAUTY5M106  
 JSF GAUGE 137W  
**BYLAND ELLEN 6G23**  
 BYLAND ELLEN 9RW11

	CED	BW	WW	YW	MK	TM	CEM	ST	REA	MARB	FAT	\$CEZ	\$BMI	\$F
EPD	9	1.7	60	90	28	58	8	19	.68	.18	-.07	27.31	147.80	59.71
RANK	50	55	10	10	4	3	10	10	3	10	70	70	4	4

## 64 BYLAND MILLENIUM 3FL93

REG: \*x4360295 DOB: 03/14/23 Roan Polled

Act. BW 68 lbs.  
 WW/Ratio 730/101  
 YW/Ratio 1109/109  
 Frame 6.2  
 Adj. SC 39.9  
 RIB FAT .45  
 REA 13.63  
 %IMF 4.21

STUDER'S UNIVERSAL 10B  
**BYLAND FLASH 9U106**  
 BYLAND CINDY BEAUTY5M106  
 JSF GAUGE 137W  
**BYLAND ELLEN 4G2**  
 BYLAND ELLEN 1R112

	CED	BW	WW	YW	MK	TM	CEM	ST	REA	MARB	FAT	\$CEZ	\$BMI	\$F
EPD	16	-1.8	52	67	32	57	12	22	.44	.16	-.05	53.72	163.81	54.74
RANK	3	10	20	40	1	4	1	1	25	15	90	10	1	15



## LOT 64

A low birthweight son of Flash out of a Gauge cow. He is clean fronted and heavy muscled with a big top and big quarter. He ranks in the top 10% for \$CEZ, top 1% \$BMI, and top 15% \$F. His dam is an ASA Performance Dam.

*Consigned by Byland Farms*



## LOT 65

This is a lighter birth trait bull that also has good growth performance. He is a 5.5 frame bull with a smooth shoulder, thick top and rear end, and a natural up headed stature. He is a no holes bull out of a cow from the Keith Lauer herd.

*Consigned by Byland Farms*

## 65 BYLAND DUALY 3FL82

REG: \*x4360284 DOB: 03/13/23 Red Polled

Act. BW 77 lbs.  
 WW/Ratio 742/102  
 YW/Ratio 1149/93  
 Frame 5.5  
 Adj. SC 37.8  
 RIB FAT .42  
 REA 14.32  
 %IMF 3.50

STUDER'S UNIVERSAL 10B  
**BYLAND FLASH 9U106**  
 BYLAND CINDY BEAUTY5M106  
 KL PRIME TIME DAZZLER  
**KL NANCY NITA**  
 KL NOTABLE NITA 9F16

## 66 BYLAND JUSTIFIED 3R099

REG: \*x4360301 DOB: 03/20/23 Red w/ White Marks Polled

Act. BW 71 lbs.  
 WW/Ratio 690/95  
 YW/Ratio 1167/95  
 Frame 5.3  
 Adj. SC 39.1  
 RIB FAT .45  
 REA 15.64  
 %IMF 2.88

LEVELDALE ROLEX 276Z ET  
**BYLAND ROLEX 7RX69**  
 BYLAND ELLEN 0R52  
 JSF GAUGE 137W  
**BYLAND JENNY 3G33**  
 BYLAND JENNY 1RW32

	CED	BW	WW	YW	MK	TM	CEM	ST	REA	MARB	FAT	\$CEZ	\$BMI	\$F
EPD	14	1.1	55	78	32	59	11	16	.64	.22	-.05	47.83	167.12	57.70
RANK	10	45	15	20	1	2	2	30	4	10	90	15	1	10

	CED	BW	WW	YW	MK	TM	CEM	ST	REA	MARB	FAT	\$CEZ	\$BMI	\$F
EPD	16	-2.4	40	58	37	57	9	19	.24	-.03	-.05	56.09	140.98	47.11
RANK	3	4	70	65	1	4	10	10	75	55	90	5	10	70



## LOT 66

Low birth trait bull that is absolutely loaded with muscle but is very structurally correct. Ranks in the top 5% for \$CEZ, and top 10% for \$BMI. He is a maternal brother to Byland Global 5M10.

*Consigned by Byland Farms*



## 67 BYLAND BANKER 3B25

REG: \*x4360198 DOB: 03/01/23 Red w/ White Marks Polled

Act. BW 84 lbs.  
 WW/Ratio 725/100  
 YW/Ratio 1237/100  
 Frame 6.1  
 Adj. SC 41.5  
 RIB FAT .41  
 REA 16.13  
 %IMF 3.81

ELOORA BAKER G31  
**JSF BOND 116H**  
 JSF MARVEL 19D  
 BYLAND WINCHESTER 7M77  
**SHADYBROOK SHADYBROOK SAPHIRE 63H**  
 SHADYBROOK PERFECT DIAMOND 23F

	CED	BW	WW	YW	MK	TM	CEM	ST	REA	MARB	FAT	\$CEZ	\$BMI	\$F
EPD	9	0.4	41	53	26	47	7	19	.62	.14	-.06	35.76	128.77	48.99
RANK	50	30	65	80	10	30	20	10	5	15	85	40	30	55

A bold and massive JSF Bond son. He is well balanced and meaty from front to rear. Bond is sired by an Australian bull and Banker's dam is a Sapphire from Shadybrook that is sired by Byland Winchester 7M77. High performance bull here on a frame 6.1 with a 40 cm scrotal.

*Consigned by Byland Farms*

# SALE DAY

# 04.06.24



## LOT 68

Here is a deep chested, thick bull, yet he is smooth shouldered with a big forearm and big bone. He is well balanced with a pleasant head carriage. His dam came from Pearl Valley Shorthorns in North Dakota.

*Consigned by Byland Farms*

## 68 BYLAND SAVINGS BOND 3B65

REG: x4360248 DOB: 03/09/23 Roan Polled

Act. BW 82 lbs.  
 WW/Ratio 693/96  
 YW/Ratio 1208/98  
 Frame 5.4  
 Adj. SC 39.7  
 RIB FAT .42  
 REA 13.46  
 %IMF 3.46

ELOORA BAKER G31  
**JSF BOND 116H**  
 JSF MARVEL 19D  
 BAR N RIPPER 99A  
**PVSS MISSIE 16H**  
 KG MISSIE 1F

	CED	BW	WW	YW	MK	TM	CEM	ST	REA	MARB	FAT	\$CEZ	\$BMI	\$F
EPD	10	-0.2	46	68	21	44	8	12	-.02	.22	-.04	36.12	115.89	52.17
RANK	35	20	45	35	50	45	10	60	>95	10	95	40	60	30

## 69 BYLAND DIRECT DEPOSIT 3B32

REG: \*x4360207 DOB: 03/02/23 Red Polled

Act. BW 90 lbs.  
 WW/Ratio 844/116  
 YW/Ratio 1374/111  
 Frame 6.9  
 Adj. SC 39.5  
 RIB FAT .45  
 REA 17.76  
 %IMF 3.33

ELOORA BAKER G31  
**JSF BOND 116H**  
 JSF MARVEL 19D  
 BYLAND ROLEX 7RX69  
**BYLAND ROSEWOOD 0R069**  
 LEVELDALE ROSEWOOD 701E

	CED	BW	WW	YW	MK	TM	CEM	ST	REA	MARB	FAT	\$CEZ	\$BMI	\$F
EPD	8	3.3	72	108	31	66	5	13	.46	.01	-.03	19.79	141.71	62.40
RANK	60	85	1	1	1	1	40	55	20	45	>95	85	10	2



## LOT 69

Red, polled, heavy muscled performance bull. Weaning weight of 844 lb., yearling weight of 1,374 lb. Scrotal of 38 cm. He is deep chested, long bodied with a deep, thick butt end. You won't be asking "where's the beef?!"

*Consigned by Byland Farms*



## LOT 70

A JSF Bond son out of a high numbered Cindy Beauty x Profitwise cow. This bull is quite stylish with a long spine and great neck extension. He is clean fronted and has a big, square hip and big top. His weaning and yearling EPDs rank in the top 3% of the breed.

*Consigned by Byland Farms*

## 70 BYLAND BANK ACCOUNT 3B31

REG: x4360206 DOB: 03/02/23 Red w/ White Marks Polled

Act. BW 84 lbs.  
 WW/Ratio 767/106  
 YW/Ratio 1324/107  
 Frame 6.6  
 Adj. SC 41.5  
 RIB FAT .54  
 REA 13.85  
 %IMF 3.89

ELOORA BAKER G31  
**JSF BOND 116H**  
 JSF MARVEL 19D  
 BSG BSG PROFITWISE 1767  
**BYLAND CINDY BEAUTY OPW21**  
 BYLAND CINDY BEAUTY 8U106

	CED	BW	WW	YW	MK	TM	CEM	ST	REA	MARB	FAT	sCEZ	sBMI	sF
EPD	9	2.4	64	96	27	59	7	20	.46	.27	-.02	27.16	139.69	61.76
RANK	50	70	3	3	10	2	20	5	20	4	>95	70	10	2

## 71 BYLAND APOLLO 3U54

REG: \*4360237 DOB: 03/06/23 Roan Horned

Act. BW 76 lbs.  
 WW/Ratio 648/89  
 YW/Ratio 1068/86  
 Frame 4.1  
 Adj. SC 36.6  
 RIB FAT .46  
 REA 11.80  
 %IMF 6.60

SASKVALLEY TRADITION 106T  
**STUDER'S UNIVERSAL 10B**  
 DSF PRIMROSE 55S  
 JSF MCCOY 39Z  
**BYLAND VICTORIA 6M118**  
 BYLAND VICTORIA 2G16

	CED	BW	WW	YW	MK	TM	CEM	ST	REA	MARB	FAT	sCEZ	sBMI	sF
EPD	15	0.0	41	50	27	47	10	20	.71	.05	-.06	54.16	154.35	48.38
RANK	5	25	65	85	10	30	3	5	2	30	85	10	2	60



## LOT 71

Here is a smaller framed, lighter birth weight bull that is deep, wide, and massive. He is by an ASA Pacemaker Sire and out of an ASA Performance Dam. His McCoy dam is a model cow: stout, wide, and feminine.

*Consigned by Byland Farms*



## 72 BYLAND PRIME FACTOR 3U43

REG: \*x4360226 DOB: 03/05/23 Red Polled

Act. BW 85 lbs.  
 WW/Ratio 748/103  
 YW/Ratio 1232/100  
 Frame 5.8  
 Adj. SC 40.6  
 RIB FAT .42  
 REA 17.40  
 %IMF 4.13

SASKVALLEY TRADITION 106T  
**STUDER'S UNIVERSAL 10B**  
 DSF PRIMROSE 55S  
 JSF MCCOY 39Z  
**BYLAND CINDY BEAUTY 7M95**  
 BYLAND CINDY BEAUTY 1DG57

	CED	BW	WW	YW	MK	TM	CEM	ST	REA	MARB	FAT	\$CEZ	\$BMI	\$F
EPD	10	0.4	52	76	24	50	6	20	.68	-.10	-.09	34.60	138.91	52.25
RANK	35	30	20	20	25	20	25	5	3	75	25	45	10	30

This is one of the best Universal sons we have raised. He is so powerful with a big butt end, lots of muscle, and a deep, wide jaw. Lots of performance on a moderate size frame. His Cindy Beauty dam is a moderate sized, deep, wide made perfect cow.

*Consigned by Byland Farms*





## LOT 73

Lower birth weight, calving ease genetics. He is very quiet, attractive, and smaller framed. His brother, by Tonto, sold in this sale last year.

*Consigned by Byland Farms*

## 73 BYLAND COWBOYSMART 3MAN36

REG: \*x4360211 DOB: 03/04/23 Roan Polled

Act. BW 70 lbs.  
 WW/Ratio 579/80  
 YW/Ratio 959/78  
 Frame 4.6  
 Adj. SC 37.6  
 RIB FAT .30  
 REA 12.37  
 %IMF 3.69

JSF TIMES SQUARE 120G ET  
**JSF MANHATTAN 194J ET**  
 ND ORANGE BLOSSOM 26X3  
 JSF GAUGE 137W  
**BYLAND AUGUSTA 7G134**  
 BYLAND AUGUSTA 4J118

	CED	BW	WW	YW	MK	TM	CEM	ST	REA	MARB	FAT	\$CEZ	\$BMI	\$F
EPD	13	-2.2	38	46	29	48	4	20	-14	.22	-.06	49.85	132.76	48.42
RANK	15	5	80	95	2	25	50	5	>95	10	85	10	20	60

## 74 BYLAND BLUEPRINT 3MAN86

REG: x4360288 DOB: 03/13/23 Roan Polled

Act. BW 90 lbs.  
 WW/Ratio 723/100  
 YW/Ratio 1149/93  
 Frame 6.5  
 Adj. SC 38.8  
 RIB FAT .24  
 REA 13.62  
 %IMF 2.90

JSF TIMES SQUARE 120G ET  
**JSF MANHATTAN 194J ET**  
 ND ORANGE BLOSSOM 26X3  
 STUDER'S UNIVERSAL 10B  
**BYLAND BONNIE BUD 6U83**  
 BYLAND BONNIE BUD 3G11

	CED	BW	WW	YW	MK	TM	CEM	ST	REA	MARB	FAT	\$CEZ	\$BMI	\$F
EPD	8	2.6	60	82	25	55	4	19	.11	.15	-.06	24.40	140.03	58.14
RANK	60	75	10	15	15	10	50	10	95	15	85	75	10	10



## LOT 74

A bold, roan, long sided son of JSF Manhattan and out of a Universal daughter. He has style to burn and ranks in the top 10% for both \$BMI and \$F.

*Consigned by Byland Farms*





## LOT 75

His sire is an ASA Pacemaker Sire and his dam is an ASA Performance Dam. This bull is long necked, clean fronted, well balanced, and very stylish.

*Consigned by Byland Farms*

## 75 BYLAND CASINO 3WS130

REG: \*x4361107 DOB: 04/02/23 Red Polled

Act. BW 85 lbs.  
 WW/Ratio 644/89  
 YW/Ratio 1234/100  
 Frame 6.5  
 Adj. SC 39.5  
 RIB FAT .43  
 REA 15.37  
 %IMF 4.37

SASKVALLEY TRADITION 106T  
**JSF WALL STREET 106C ET**  
 KL GOLD ROSE  
 SASKVALLEY OUTLAW 173Z  
**JSF TASHA 134E**  
 JSF TASHA 43X

	CED	BW	WW	YW	MK	TM	CEM	ST	REA	MARB	FAT	\$CEZ	\$BMI	\$F
EPD	12	1.5	49	78	26	50	8	17	.39	.08	-.10	40.11	135.99	53.86
RANK	20	50	30	20	10	20	10	25	35	25	10	30	15	20

## 76 BYLAND HURRICANE 3WS124

REG: x4361100 DOB: 03/31/23 Red Polled

Act. BW 89 lbs.  
 WW/Ratio 754/104  
 YW/Ratio 1219/99  
 Frame 6.7  
 Adj. SC 38.4  
 RIB FAT .37  
 REA 14.63  
 %IMF 3.79

SASKVALLEY TRADITION 106T  
**JSF WALL STREET 106C ET**  
 KL GOLD ROSE  
 JSF RELOAD 32T X  
**BYLAND BONNIE BUD 1R23**  
 BYLAND BONNIE BUD 2RD16

	CED	BW	WW	YW	MK	TM	CEM	ST	REA	MARB	FAT	\$CEZ	\$BMI	\$F
EPD	11	2.0	52	74	31	57	7	17	.33	-.02	-.08	35.70	140.34	52.82
RANK	25	60	20	25	1	4	20	25	50	50	50	40	10	25

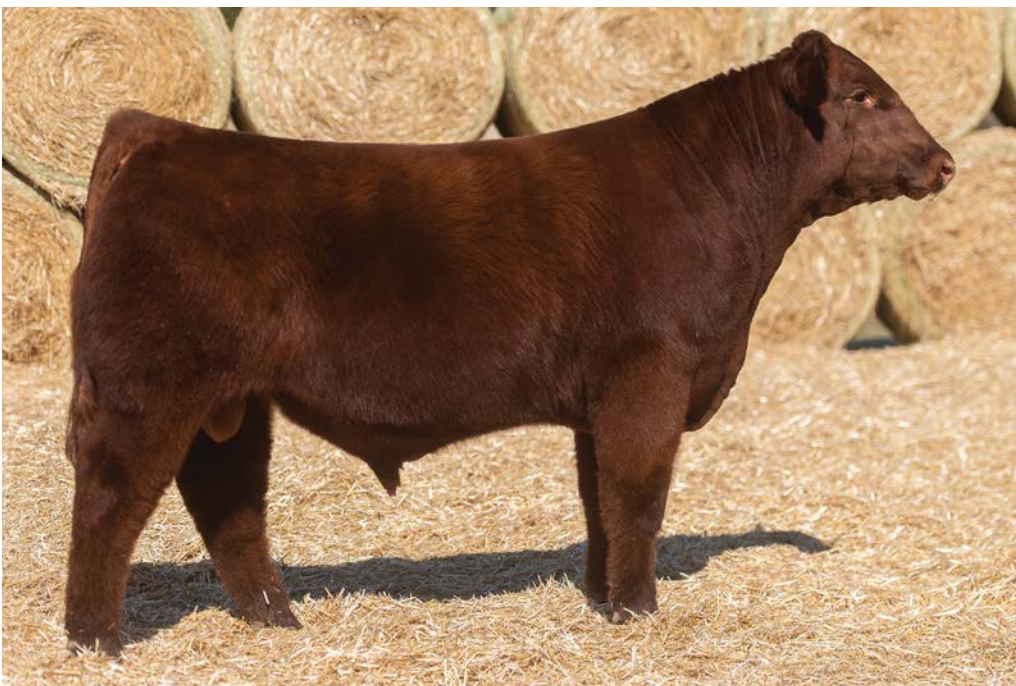

## LOT 76

This bull's sire is an ASA Pacemaker Sire and his dam is an ASA Pacesetter Dam. This bull is very quiet. He has perfect structure and is super stylish.

*Consigned by Byland Farms*



## 77 BECKLER MAVERICK 14L

REG: \*s4359829 DOB: 02/16/23 White Polled

Act. BW 93 lbs.  
 WW/Ratio 726/114  
 YW/Ratio 1173/104  
 Frame 5.5  
 Adj. SC 39.7  
 RIB FAT .51  
 REA 13.36  
 %IMF 3.92

BYLAND SOGGY DOG 7TM73  
**PVF SWAGGER 102J**  
 PVF GOLDEN CHAIN 41A  
 JAKE'S REINCARNATION 228Y  
**PVF NITA 19F**  
 JSF NITA 138D

	CED	BW	WW	YW	MK	TM	CEM	ST	REA	MARB	FAT	sCEZ	sBMI	sF
EPD	8	1.2	64	93	30	61	5	20	.73	.00	-.08	24.85	149.90	59.17
RANK	60	45	3	4	2	2	40	5	2	45	50	75	3	5

Here is a special young herd sire prospect. From the debut class of PVF Swagger 102J sons, this is an impressive individual. When folks were visiting during Maternal Event, this is the bull that was creating the buzz at our place. His older sister sold to Jess Ropp in Oregon at last year's Maternal Event. Being backed by a Reincarnation cow is a winning maternal combination for a herd sire prospect. Another major league \$BMI and \$F ranking combination. Top 2% MILK, REA, top 3% WW, \$BMI, top 4% YW, top 5% STAY, \$F.

*Consigned by Beckler Farms, LLC*





## LOT 78

17L is yet another example of what Swagger has done for our herd in adding shape and power to our bulls. His young dam is a great uddered young cow doing a nice job early in her career. Posted a 111 WW ratio and 106 YW ratio. He excels in growth traits, as well as \$BMI and \$F. Top 3% REA, top 4% YW, top 5% WW, top 10% \$BMI, \$F.

*Consigned by Beckler Farms, LLC*

## 78 BECKLER WHITE OAK 17L

REG: \*s4359832 DOB: 02/18/23 White Polled

Act. BW 83 lbs.  
 WW/Ratio 707/111  
 YW/Ratio 1197/106  
 Frame 5.5  
 Adj. SC 40.9  
 RIB FAT .44  
 REA 12.99  
 %IMF 3.68

BYLAND SOGGY DOG 7TM73  
**PVF SWAGGER 102I**  
 PVF GOLDEN CHAIN 41A  
 BECKLER'S HURRICANE 7TM03  
**BECKLER QUEEN OF BEAUTY 23H**  
 BECKLER'S QUEEN OF BEAUTY 12F

	CED	BW	WW	YW	MK	TM	CEM	ST	REA	MARB	FAT	\$CEZ	\$BMI	\$F
EPD	10	1.5	61	93	25	56	7	16	.68	.02	-.07	28.38	140.64	58.37
RANK	35	50	5	4	15	4	20	30	3	40	70	65	10	10

## 79 BECKLER RAGE 28L

REG: \*4359862 DOB: 02/23/23 Roan Horned

Act. BW 87 lbs.  
 WW/Ratio 576/91  
 YW/Ratio 1224/108  
 Frame 4.8  
 Adj. SC 37.0  
 RIB FAT .46  
 REA 13.07  
 %IMF 3.39

BYLAND SOGGY DOG 7TM73  
**PVF SWAGGER 102I**  
 PVF GOLDEN CHAIN 41A  
 BECKLER'S HURRICANE 7TM03  
**BECKLER ROSEWOOD 20H**  
 BECKLER'S ROSEWOOD 3F

	CED	BW	WW	YW	MK	TM	CEM	ST	REA	MARB	FAT	\$CEZ	\$BMI	\$F
EPD	8	1.0	49	70	23	48	7	20	.55	.08	-.09	29.33	133.23	52.69
RANK	60	40	30	35	30	25	20	5	10	25	25	60	20	25



## LOT 79

A roan Swagger son full of shape and dimension. His EPD profile is hard to poke a hole in across the board. A sister to 28L sold to Wilfongs in last year's Maternal Event. Top 5% STAY, top 10% REA, top 20% \$BMI, top 25% MARB, \$F.

*Consigned by Beckler Farms, LLC*



## LOT 80

A homozygous polled Flash son out of a Lauer bred dam. This genetic cross has been proven to work time and time again. 13L is a bull that is right for the cattleman who is wanting to add pounds of payweight while producing females that last in production. Top 1% for both \$BMI and \$F, as well as WW, YW, and STAY. Top 5% REA, top 10% MARB.

*Consigned by Beckler Farms, LLC*

## 80 BECKLER RED OAK 13L

REG: \*x4359828 DOB: 02/15/23 Red w/ White Marks Homo Polled

Act. BW 78 lbs.  
 WW/Ratio 660/104  
 YW/Ratio 1032/91  
 Frame 6.0  
 Adj. SC 36.3  
 RIB FAT .22  
 REA 12.06  
 %IMF 3.62

STUDER'S UNIVERSAL 10B  
**BYLAND FLASH 9U106**  
 BYLAND CINDY BEAUTY5M106  
 KL PRESTIGE 316  
**KL VIOLET ROSE**  
 KL ROYAL VELVET ROSE

	CED	BW	WW	YW	MK	TM	CEM	ST	REA	MARB	FAT	\$CEZ	\$BMI	\$F
EPD	9	4.0	78	122	30	68	6	23	.62	.20	-.10	19.68	160.69	69.39
RANK	50	95	1	1	2	1	25	1	5	10	10	90	1	1

## 81 BECKLER RAZOR 38L

REG: \*x4359872 DOB: 03/06/23 Roan Homo Polled

Act. BW 89 lbs.  
 WW/Ratio 652/110  
 YW/Ratio 1094/104  
 Frame 5.6  
 Adj. SC 38.0  
 RIB FAT .19  
 REA 13.73  
 %IMF 3.19

STUDER'S UNIVERSAL 10B  
**BYLAND FLASH 9U106**  
 BYLAND CINDY BEAUTY5M106  
 WOLF RIDGE RED COMMANDER  
**PVF LADY 13C**  
 PVF LADY 21A

	CED	BW	WW	YW	MK	TM	CEM	ST	REA	MARB	FAT	\$CEZ	\$BMI	\$F
EPD	11	3.1	63	99	34	66	7	17	.72	.10	-.07	30.90	150.93	60.56
RANK	25	80	4	3	1	1	20	25	2	20	70	55	2	4



## LOT 81

Razor 38L is a sharp looking herd sire prospect. Homozygous polled Flash son that is elite in his \$BMI and \$F percentile rankings. He is a full brother to the Beckler's Grizzly bull that was a crowd favorite at the 2023 Bull Sale. Top 2 % \$BMI, REA, top 3% YW, top 4% WW, \$F.

*Consigned by Beckler Farms, LLC*



## 82 BECKLER WAY MAKER 11L

REG: \*x4359826 DOB: 02/15/23 Roan Homo Polled

Act. BW 76 lbs.  
 WW/Ratio 589/93  
 YW/Ratio 1185/105  
 Frame 5.0  
 Adj. SC 36.3  
 RIB FAT .43  
 REA 15.65  
 %IMF 3.81

STUDER'S UNIVERSAL 10B  
**BYLAND FLASH 9U106**  
 BYLAND CINDY BEAUTY5M106  
 KL PRESTIGE 316  
**KL MAYSTAR ROSEWOOD F870**  
 KL MINA STAR 9F8

	CED	BW	WW	YW	MK	TM	CEM	ST	REA	MARB	FAT	sCEZ	sBMI	sF
EPD	13	1.2	57	81	31	60	10	20	.69	.19	-.06	43.56	164.05	58.23
RANK	15	45	10	15	1	2	3	5	3	10	85	20	1	10

**Retaining 50% Semen Interest.** The mating of Flash on Lauer cows has worked well in our program. This bull has really turned it on since weaning and is fast becoming a favorite of many who have seen these guys. You will love the width and stoutness this bull carries when you view him from behind. When studying the data, check out his carcass figures and elite index values. Homozygous polled. Top 1% \$BMI, MILK, top 3% REA, CEM, top 5% STAY, top 10% WW, MARB, \$F, top 15% CED, YW, top 20\$ CEZ.

*Consigned by Beckler Farms, LLC*





## LOT 83

Yet another homozygous polled Flash son from a proven Lauer dam. This female landed a son in Evan Kaiser's herd. Copperhead is a unique genetic piece with impressive data, carrying elite calving ease genetics alongside top maternal values for MILK and STAY. Top 1% \$BMI as well. Top 2% CED, MILK, STAY, top 3% BW, \$CEZ, top 15% MARB.

*Consigned by Beckler Farms, LLC*

## 83 BECKLER COPPERHEAD 44L

REG: \*x4359877 DOB: 03/10/23 Red Homo Polled

Act. BW 67 lbs.  
 WW/Ratio 535/90  
 YW/Ratio 1071/102  
 Frame 3.9  
 Adj. SC 38.9  
 RIB FAT .27  
 REA 11.88  
 %IMF 3.85

STUDER'S UNIVERSAL 10B  
**BYLAND FLASH 9U106**  
 BYLAND CINDY BEAUTY5M106  
 KL ROYAL DUTY 103  
**KL ROSEWOOD 603**  
 KL ROSEWOOD 408

	CED	BW	WW	YW	MK	TM	CEM	ST	REA	MARB	FAT	\$CEZ	\$BMI	\$F
EPD	17	-2.8	44	59	30	52	12	21	.20	.14	-.06	59.27	155.63	51.20
RANK	2	3	50	65	2	10	1	2	80	15	85	3	1	35

## 84 BECKLER CANYON 27L

REG: \*x4359861 DOB: 02/23/23 White Homo Polled

Act. BW 83 lbs.  
 WW/Ratio 669/107  
 YW/Ratio 1097/100  
 Frame 5.8  
 Adj. SC 35.0  
 RIB FAT .25  
 REA 11.97  
 %IMF 4.14

STUDER'S UNIVERSAL 10B  
**BYLAND FLASH 9U106**  
 BYLAND CINDY BEAUTY5M106  
 JSF CHAIN REACTION 201D  
**BECKLER NITA NOREEN 12H**  
 KL NITA NOREEN

	CED	BW	WW	YW	MK	TM	CEM	ST	REA	MARB	FAT	\$CEZ	\$BMI	\$F
EPD	8	2.6	73	109	27	63	7	19	.57	.31	-.08	18.66	159.16	67.80
RANK	60	75	1	1	10	1	20	10	10	3	50	90	1	1



## LOT 84

Canyon 27L is a growth and performance bull that tops the breed in those traits, while also being top-level for his MARB EPD, \$BMI, and \$F. He has a 107 WW ratio. His young dam is out of a KL bred female. Top 1% WW, YW, \$BMI, \$F, top 3% MARB, top 10% REA, STAY, MILK.

*Consigned by Beckler Farms, LLC*



## LOT 85

A JSF Times Square 120G son that ranks in the top 1% of the Shorthorn breed for five EPDs and indexes. The growth and power in this guy are easy to see when you study his data. His dam is a first-calving Flash daughter who did a whale of a job raising this calf. Top 1% WW, MILK, TM, \$BMI, \$F, top 2% YW, top 5% STAY, MARB, top 10% REA.

*Consigned by Beckler Farms, LLC*

## 85 BECKLER COBRA 4L

REG: \*x4359819 DOB: 02/06/23 Red Homo Polled

Act. BW 76 lbs.  
 WW/Ratio 690/110  
 YW/Ratio 1217/111  
 Frame 5.3  
 Adj. SC 38.9  
 RIB FAT .46  
 REA 14.81  
 %IMF 3.97

SASKVALLEY TRADITION 106T  
**JSF TIMES SQUARE 120G ET**  
 KL GOLD ROSE  
 BYLAND FLASH 9U106  
**BECKLER CINDY BEAUTY15J**  
 BYLAND CINDY BEAUTY 4P58

	CED	BW	WW	YW	MK	TM	CEM	ST	REA	MARB	FAT	\$CEZ	\$BMI	\$F
EPD	10	2.7	74	104	33	70	6	20	.56	.26	-.06	27.21	171.09	67.03
RANK	35	75	1	2	1	1	25	5	10	5	85	70	1	1

## 86 BECKLER DIAMOND BACK 41L

REG: \*x4359874 DOB: 03/09/23 Roan Homo Polled

Act. BW 97 lbs.  
 WW/Ratio 605/102  
 YW/Ratio 1112/105  
 Frame 5.4  
 Adj. SC 39.6  
 RIB FAT .47  
 REA 12.97  
 %IMF 4.11

GCF GCF EXCHANGE 702E  
**PVF GRAND SLAM 26G**  
 PVF ROSEANNE 7A  
 KL ZACHARYL  
**BECKLER'S CHOICE AUGUSTA 11F**  
 KL CHOICE AUGUSTA

	CED	BW	WW	YW	MK	TM	CEM	ST	REA	MARB	FAT	\$CEZ	\$BMI	\$F
EPD	7	2.7	47	68	26	49	2	19	.53	-.23	-.10	25.37	121.97	47.90
RANK	70	75	40	35	10	20	70	10	10	>95	10	75	45	60



## LOT 86

Here is a Grand Slam son from a Lauer influenced female that has done a nice job in her production history. The Grand Slam cattle are always solid, high-quality livestock. A full sister to 41L was the selection of Logan Squire in the last Maternal Event sale. He's homozygous polled. Top 10% REA, MILK, STAY.

*Consigned by Beckler Farms, LLC*



## LOT 87

Palermo sons have been a hot commodity for their ability to add calving ease and eye appeal. 2L is the first calf raised by his dam from the famed Rosewood cow family. If you need to breed heifers, Pioneer certainly fits the bill. Top 3% CED, \$BMI, top 4% \$CEZ, MILK, top 10% BW, top 25% STAY.

*Consigned by Beckler Farms, LLC*

## 87 BECKLER PIONEER 2L

REG: x4359817 DOB: 02/03/23 Red Polled

Act. BW 72 lbs.  
 WW/Ratio 618/99  
 YW/Ratio 958/87  
 Frame 3.7  
 Adj. SC 36.3  
 RIB FAT .43  
 REA 10.23  
 %IMF 4.14

LCCC ARG HECTOR 1777 ET  
**JSF PALERMO 172H ET**  
 ND ORANGE BLOSSOM 26X3  
 PVF GRAND SLAM 26G  
**BECKLER ROSEWOOD 30J**  
 KL ROSEWOOD 663

## 88 BECKLER SNAP ON 42L

REG: \*x4359875 DOB: 03/09/23 Red w/ White Marks Polled

Act. BW 85 lbs.  
 WW/Ratio 599/101  
 YW/Ratio 1052/100  
 Frame 5.0  
 Adj. SC 36.6  
 RIB FAT .38  
 REA 13.97  
 %IMF 4.10

BYLAND SOGGY DOG 7TM73  
**PVF SWAGGER 102J**  
 PVF GOLDEN CHAIN 41A  
 KL PRESTIGE 316  
**KL CASSANDRIA KATE**  
 KL CASSANDRIA 4030

	CED	BW	WW	YW	MK	TM	CEM	ST	REA	MARB	FAT	\$CEZ	\$BMI	\$F
EPD	16	-2.0	41	50	28	49	11	17	.35	-13	-.07	58.46	149.53	46.05
RANK	3	10	65	85	4	20	2	25	45	85	70	4	3	75

	CED	BW	WW	YW	MK	TM	CEM	ST	REA	MARB	FAT	\$CEZ	\$BMI	\$F
EPD	10	0.2	52	79	26	52	6	20	.39	.08	-.07	33.21	130.95	54.44
RANK	35	25	20	15	10	10	25	5	35	25	70	50	25	20



## LOT 88

Swagger is doing a tremendous job here, and this first crop of sons to come to The Bull Sale will validate that. 42L's Lauer bred dam never misses, always raising a nice calf. We have kept all her daughters in the herd because we think that highly of the family. 42L carries a balanced, high-ranking EPD profile across the whole lineup of traits. Top 5% STAY, top 10% MILK, top 15% YW, top 20% WW, \$F, top 25% BW, MARB, \$BMI.

*Consigned by Beckler Farms, LLC*





## LOT 89

Combines calving ease with stayability. Many people around the breed don't know about Beckler Red Rock, but he's a favorite at our place as our go-to calving ease sire with loads of maternal genetics. Comet carries those traits while also being roan and homozygous polled. His dam is a first-calver, bred on the Flash x Lauer cross we've had such good luck with. Top 1% STAY, top 3% CED, CEM, \$CEZ, top 5% BW, top 15% MARB, \$BMI, DS Carrier.

*Consigned by Beckler Farms, LLC*

## 89 BECKLER COMET 22L

REG: \*x4359837 DOB: 02/21/23 Roan Homo Polled

Act. BW 75 lbs.  
 WW/Ratio 597/94  
 YW/Ratio 974/86  
 Frame 3.5  
 Adj. SC 35.7  
 RIB FAT .39  
 REA 13.35  
 %IMF 3.94

JSF GAUGE 137W  
**BECKLER RED ROCK**  
 BECKLER'S LADY 7M04  
 BYLAND FLASH 9U106  
**BECKLER MELITA ROSEWOOD 7J**  
 KL MELITA ROSEWOOD 604

	CED	BW	WW	YW	MK	TM	CEM	ST	REA	MARB	FAT	\$CEZ	\$BMI	\$F
EPD	16	-2.3	33	45	32	48	10	22	.23	.15	-.05	60.40	138.12	45.60
RANK	3	5	95	95	1	25	3	1	75	15	90	3	15	80

## 90 BECKLER CROSSFIRE 34L

REG: x4359868 DOB: 02/25/23 Red w/ White Marks Homo Polled

Act. BW 73 lbs.  
 WW/Ratio 650/102  
 YW/Ratio 1139/101  
 Frame 5.0  
 Adj. SC 37.7  
 RIB FAT .24  
 REA 13.90  
 %IMF 4.17

LCCC ARG HECTOR 1777 ET  
**JSF HECTOR 5J**  
 GAL MARVEL 902 ET  
 BYLAND FLASH 9U106  
**BECKLER AUGUSTA 8J**  
 BYLAND AUGUSTA 4G3

	CED	BW	WW	YW	MK	TM	CEM	ST	REA	MARB	FAT	\$CEZ	\$BMI	\$F
EPD	14	2.2	64	92	29	61	10	19	.20	.25	-.07	43.03	164.30	62.45
RANK	10	65	3	5	2	2	3	10	80	5	70	20	1	2



## LOT 90

Homozygous polled and from the first crop of sons to sell from our JSF Hector 5J herd sire. He has a unique number profile, rising to the top of the Shorthorn breed in growth and marbling. His dam is a powerful female; check out her EPD profile in Digital Beef! Top 1% \$BMI, top 2% \$F, MILK top 3% WW, top 5% YW, MARB, top 10% STAY.

*Consigned by Beckler Farms, LLC*

## OVERVIEW OF EPDS

**Calving Ease Direct (CED):** The CED EPD is listed as a percentage of unassisted calvings. A higher CED EPD predicts a sire that will have a higher percentage of unassisted calves.

**Birth Weight (BW):** Compares the differences in the weight of calves at birth. It is measured in pounds, and cattle with higher BW EPDs are predicted to produce heavier calves.

**Weaning Weight (WW):** The WW EPD is expressed in pounds and predicts differences in weaning weight of a sire's calves. Bulls with higher WW EPDs predict heavier calves across the scale at weaning.

**Yearling Weight (YW):** Just like WW, only at the next stage of life. The YW EPD is expressed in pounds. Higher YW EPDs are likely to produce bigger, heavier yearlings.

**Milk (MK):** The hardest trait to measure, since we don't measure milk production in beef cows. The MK EPD is measured in pounds of calf weaning weight due to his mother's milking ability. A higher MK EPD predicts that a bull will sire daughters who raise heavier calves due to their milk production.

**Total Maternal (TM):** Total Maternal EPD is a simple formula.  $TM = MK \text{ EPD} + \frac{1}{2} WW \text{ EPD}$ . It measures impact on calf weaning weight due to both milk production and the cow's genetics for growth. Bulls with a higher TM EPD should sire daughters with a bigger impact on their calves' weaning weight.

**Calving Ease Maternal (CEM):** Measures the ability of a bull's daughters to calve unassisted as two year olds. The higher the CEM EPD, the easier calving should be when a bull's daughters have that first calf.

**Stayability (ST):** Cows who work longer make more money. The ST EPD predicts the ability of a bull to sire cows that "stay around". The ST EPD is shown as a percentage of how much more likely a bull's daughters will stay in your herd to the age of 6. A higher ST EPD bull is more likely to have daughters stay around for a long time.

**Carcass Weight (CW):** The CW EPD is all about pounds of beef on the rail. Higher CW EPDs mean that a bull is more likely to sire feeders with heavier carcass weights.

**Yield Grade (YG):** The USDA Yield Grade scoring system is the unit of measurement for the YG EPD. Yield Grade 1 are leaner, more retail product carcasses. Lower, more negative YG EPD bulls are expected to sire calves that score better on the USDA Yield Grade scale.

**Ribeye Area (REA):** REA is measures the size of the muscle that gives us the ribeye in square inches. Higher REA EPDs indicate a bull is expected to produce larger ribeyes in their offspring.

**Marbling (MB):** The MB EPD is in units of percentage of intramuscular fat within the ribeye. Higher MB EPD bulls should sire higher marbling (and grading) feeder calves.

**Fat Thickness (FT):** Inches of backfat (in hundredths of an inch) is the unit of measurement for FT. More negative FT EPDs are indicative of a bull that should sire less backfat in his calves.

### INEXES

**\$Calving Ease (\$CEZ):** Genetics that you can trust to calve easy while keeping mature cow size in check. You'll sleep soundly and your heifers will thank you for selecting for high \$CEZ sires.

**\$British Maternal (\$BMI):** A balanced, multi-trait index built to identify the ideal seedstock for crossbreeding on British breed cow herds. \$BMI focuses on the traits you want in your cows: easy calving, maternal performance and moderate mature size, while keeping the growth and carcass merit in your steer calves.

**\$Feedlot (\$F):** For the cattleman who sees value in retaining ownership of feeder cattle. Growth, performance and carcass quality drive \$Feedlot. Cattle bred to grow and grade excel in \$Feedlot.

## GENERAL SALE INFORMATION

**TERMS AND CONDITIONS:** Terms of the sale are cash or check and made payable to Aegerter Marketing Services, Inc., immediately following the sale and before cattle are removed from the premises. The animal becomes the property of the purchaser as soon as sold. Any death or injury thereafter falls upon the buyer.

**BILLED ACCOUNTS:** All billed accounts are due within 10 days following the date of the sale. At 10 days, a two percent service charge will be added to the unpaid balance and an additional two percent will be added every 30 days thereafter unless previous arrangements have been made with the seller.

**ABSENTEE BIDDING:** Online bidding is available via CCI live. Those with unreliable internet should consider calling a representative of the sale far enough in advance prior to sale day. They will be able to assist you at ringside on sale day.

**LIABILITY:** Neither the owners, employees, auctioneer, sale manager nor other affiliated personnel can be responsible for any accidents, but they will make every effort to provide for the safety and comfort of those attending.

**INSURANCE** will be available at the settlement desk upon conclusion of the sale.

**SEMEN INTEREST:** Seller retains a 25% semen interest on all bulls sold unless stated otherwise.

**BREEDING GUARANTEE:** All the bulls will pass a breeding soundness exam. The bulls are guaranteed to be fertile and reproductively sound. This guarantee does not cover injury or death. In the event of a problem, the buyer will have the option to select a suitable replacement, if available, or take a sale credit at the next sale. Any potential claim must be made by Dec 31 of the year of the purchase.

**GENOMIC ENHANCED EPDS:** Every bull selling has been parent verified and has GE-EPDs. EPDs listed in the catalog are the most current at the time of printing.

**GENETIC CONDITIONS:** All animals selling will be free of any known Genetic Conditions as recognized by the American Shorthorn Association unless stated otherwise. All potential carriers will be tested with updates available on sale day.

**HEALTH:** All the bulls will be accompanied by proper health certificate for shipping and have had a complete vaccination program.

**DELIVERY:** We offer free delivery on the bulls to any location in the Continental US and to any port of entry to Canada. We will contact you after the sale to coordinate delivery. Every effort will be made to have the bulls delivered within 3 weeks after the sale.

### ALL THE BULLS SELLING HAVE BEEN



### FREE DELIVERY IN THE US

*Announcements made from the auction block take precedence over all printed material in this catalog.*

*Thank You*





Aegerter Marketing Services, Inc.  
1250 Ridge Run  
Seward, NE 68434



April 6, 2024  
Millersburg, Ohio  
THE

# BULL SALE